

2B 682

INTERIOR: 682 SF | EXTERIOR: 517 SF | 2 BEDROOM | 2 BATHROOM

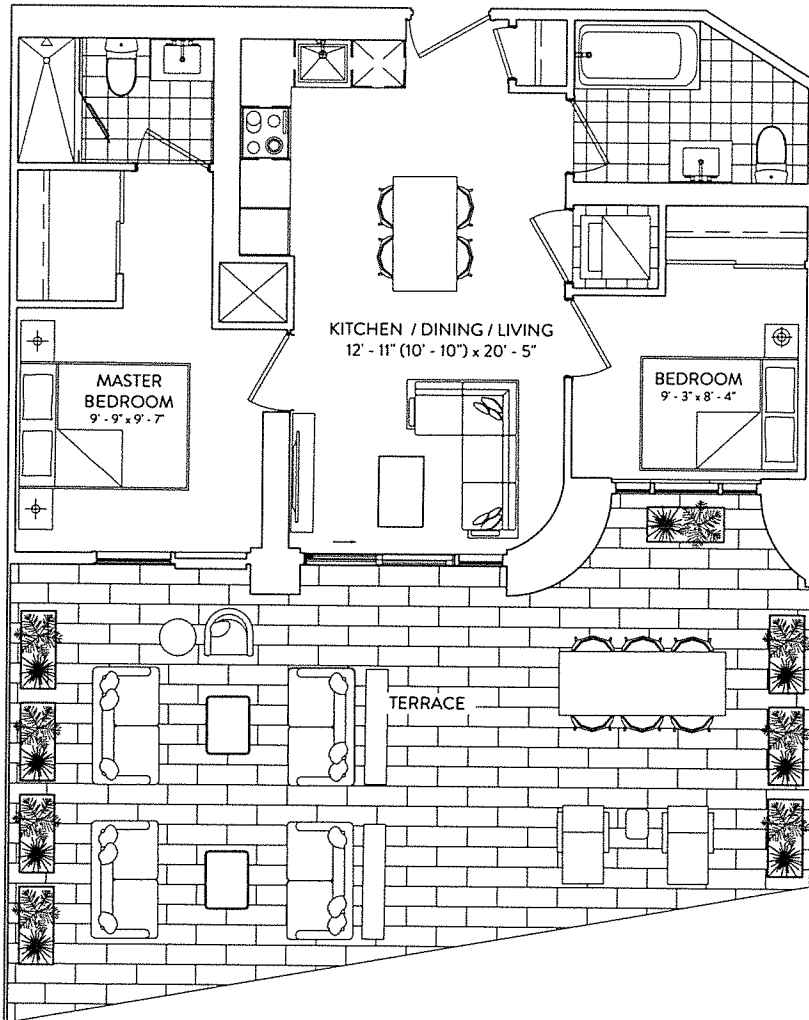

FLOOR 3

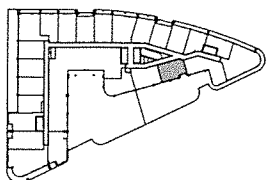

This plan is not to scale and is subject to architectural review and revision. The number of units per level and the number of floors may be reduced or increased at the vendor's sole discretion without notice. The purchaser acknowledges that the actual unit purchased may be a reverse layout to the plan shown. All materials, specifications, details and dimensions, if any, are approximate and subject to change without notice in order to comply with building site conditions and municipal, structural, vendor and/or architectural requirements. Actual living areas may vary from floor area stated. Floor areas have been measured and may vary in accordance with Bulletin #22 published by the Tarion Warranty Corporation. Bulkheads are not shown on this plan and may be located in areas of the Unit as required to provide venting and mechanical systems. Balconies, Terraces and Patios, if any, are exclusive use common elements shown for display purposes only and location and size are subject to change without notice. Window location, size and type may vary without notice. The length, width and directional position of the flooring are for illustration purposes only and may vary without notice. E.&O.E.

TERRACE COLLECTION

GALLERIA III

2B 661

INTERIOR: 661 SF | EXTERIOR: 230 SF | 2 BEDROOM | 2 BATHROOM

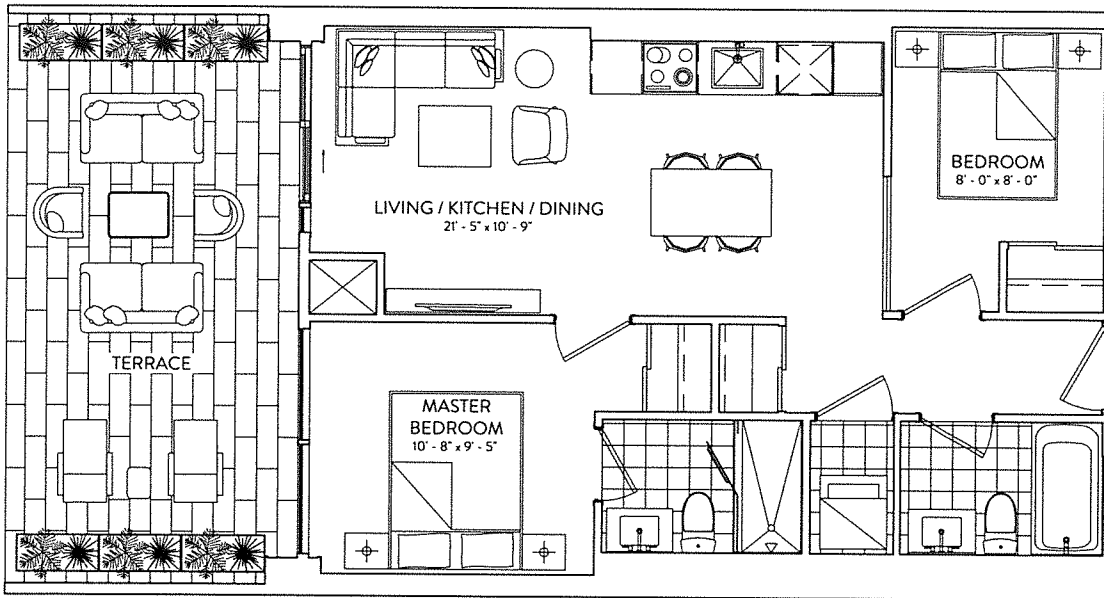

FLOOR 5

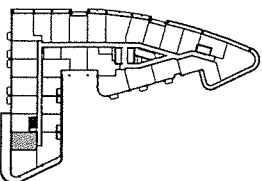

This plan is not to scale and is subject to architectural review and revision. The number of units per level and the number of floors may be reduced or increased at the vendor's sole discretion without notice. The purchaser acknowledges that the actual unit purchased may be a reverse layout to the plan shown. All materials, specifications, details and dimensions, if any, are approximate and subject to change without notice in order to comply with building site conditions and municipal, structural, vendor and/or architectural requirements. Actual living areas may vary from floor area stated. Floor areas have been measured and may vary in accordance with Bulletin #22 published by the Tarion Warranty Corporation. Bulkheads are not shown on this plan and may be located in areas of the Unit as required to provide venting and mechanical systems. Balconies, Terraces and Patios, if any, are exclusive use common elements shown for display purposes only and location and size are subject to change without notice. Window location, size and type may vary without notice. The length, width and directional position of the flooring are for illustration purposes only and may vary without notice. E.&O.E.

ELAD CANADA

2B 674

INTERIOR: 674 SF | EXTERIOR: 495 SF | 2 BEDROOM | 2 BATHROOM

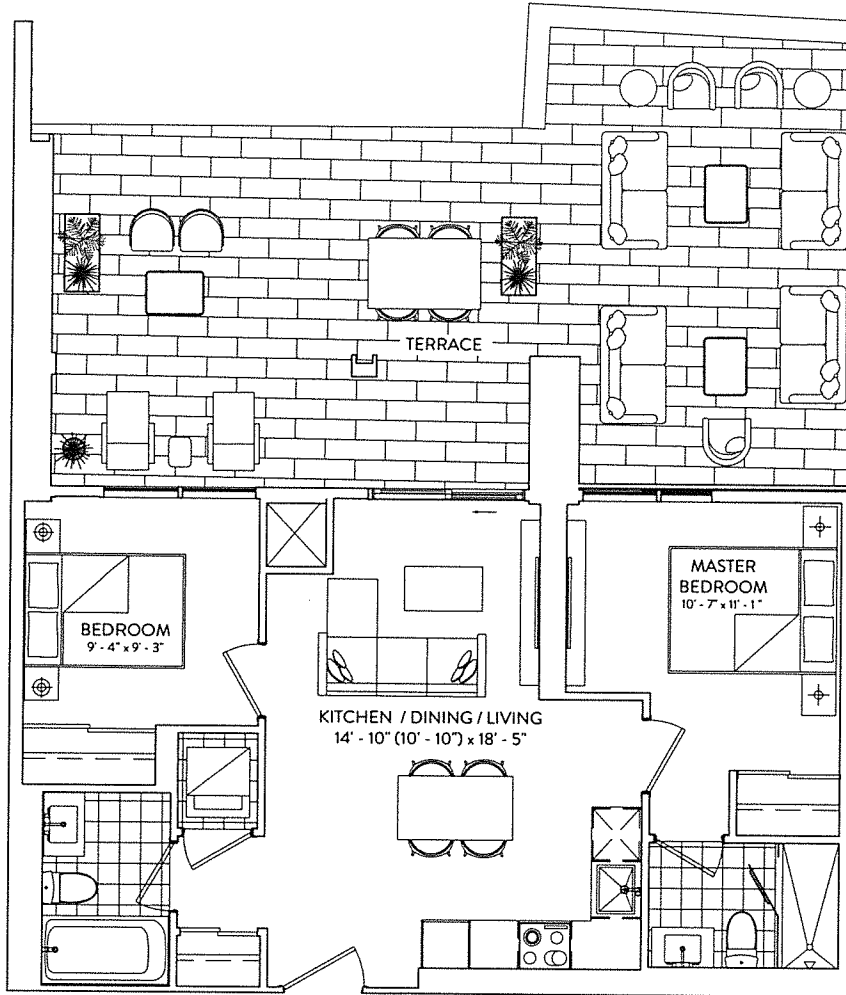

FLOOR 8

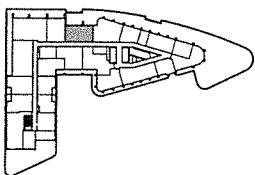

This plan is not to scale and is subject to architectural review and revision. The number of units per level and the number of floors may be reduced or increased at the vendor's sole discretion without notice. The purchaser acknowledges that the actual unit purchased may be a reverse layout to the plan shown. All materials, specifications, details and dimensions, if any, are approximate and subject to change without notice in order to comply with building site conditions and municipal, structural, vendor and/or architectural requirements. Actual living areas may vary from floor area stated. Floor areas have been measured and may vary in accordance with Bulletin #22 published by the Tarion Warranty Corporation. Bulkheads are not shown on this plan and may be located in areas of the Unit as required to provide venting and mechanical systems. Balconies, Terraces and Patios, if any, are exclusive use common elements shown for display purposes only and location and size are subject to change without notice. Window location, size and type may vary without notice. The length, width and directional position of the flooring are for illustration purposes only and may vary without notice. E.B.O.E.

TERRACE COLLECTION

GALLERIA III

2B 739

INTERIOR: 739 SF | EXTERIOR: 537 SF 2 BEDROOM | 2 BATHROOM

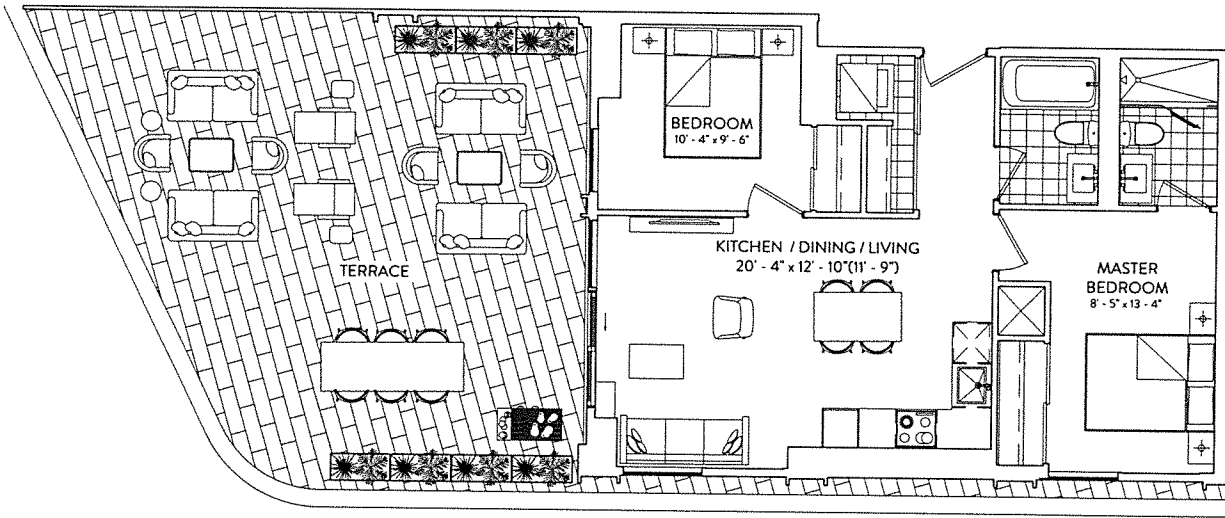

FLOOR 8

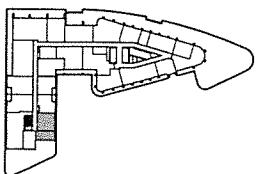

This plan is not to scale and is subject to architectural review and revision. The number of units per level and the number of floors may be reduced or increased at the vendor's sole discretion without notice. The purchaser acknowledges that the actual unit purchased may be a reverse layout to the plan shown. All materials, specifications, details and dimensions, if any, are approximate and subject to change without notice in order to comply with building site conditions and municipal, structural, vendor and/or architectural requirements. Actual living areas may vary from floor area stated. Floor areas have been measured and may vary in accordance with Bulletin #22 published by the Tanion Warranty Corporation. Bulkheads are not shown on this plan and may be located in areas of the Unit as required to provide venting and mechanical systems. Balconies, Terraces and Patios, if any, are exclusive use common elements shown for display purposes only and location and size are subject to change without notice. Window location, size and type may vary without notice. The length, width and directional position of the flooring are for illustration purposes only and may vary without notice. E.B.O.E.

ELADCANADA

TERRACE COLLECTION

GALLERIA III

2B+D 920

INTERIOR: 920 SF | EXTERIOR: 226 SF | 2 BEDROOM + DEN | 2 BATHROOM

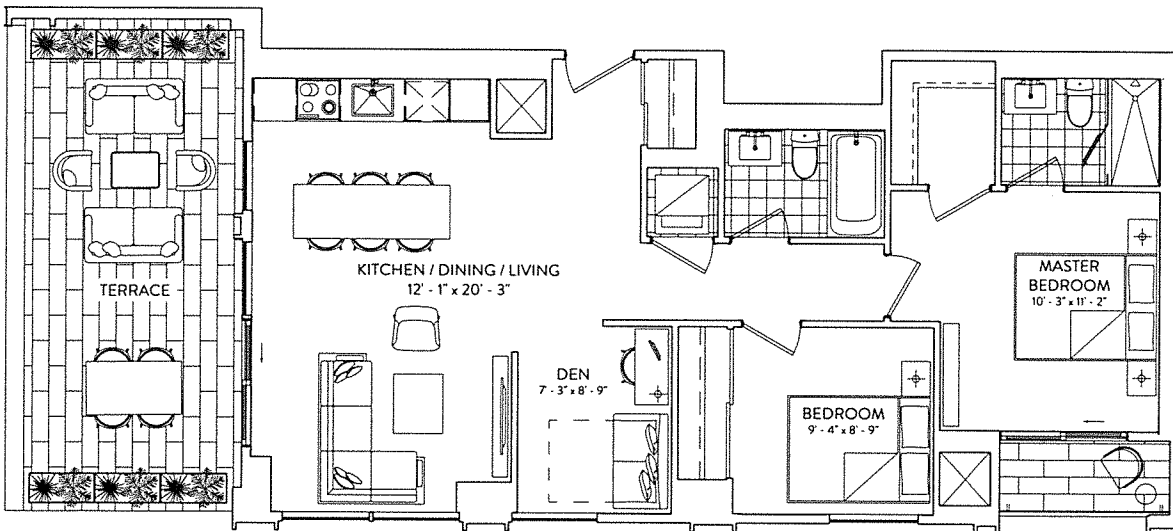

FLOOR 9

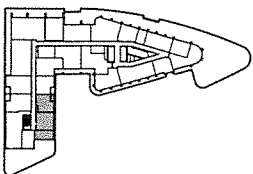

This plan is not to scale and is subject to architectural review and revision. The number of units per level and the number of floors may be reduced or increased at the vendor's sole discretion without notice. The purchaser acknowledges that the actual unit purchased may be a reverse layout to the plan shown. All materials, specifications, details and dimensions, if any, are approximate and subject to change without notice in order to comply with building site conditions and municipal, structural, vendor and/or architectural requirements. Actual living areas may vary from floor area stated. Floor areas have been measured and may vary in accordance with Bulletin #22 published by the Tarion Warranty Corporation. Bulkheads are not shown on this plan and may be located in areas of the Unit as required to provide venting and mechanical systems. Balconies, Terraces and Patios, if any, are exclusive use common elements shown for display purposes only and location and size are subject to change without notice. Window location, size and type may vary without notice. The length, width and directional position of the flooring are for illustration purposes only and may vary without notice. E.&O.E.

ELAD CANADA

TERRACE COLLECTION

GALLERIA III

3B+D 1110

INTERIOR: 1110 SF | EXTERIOR: 614 SF | 3 BEDROOM + DEN | 2 BATHROOM

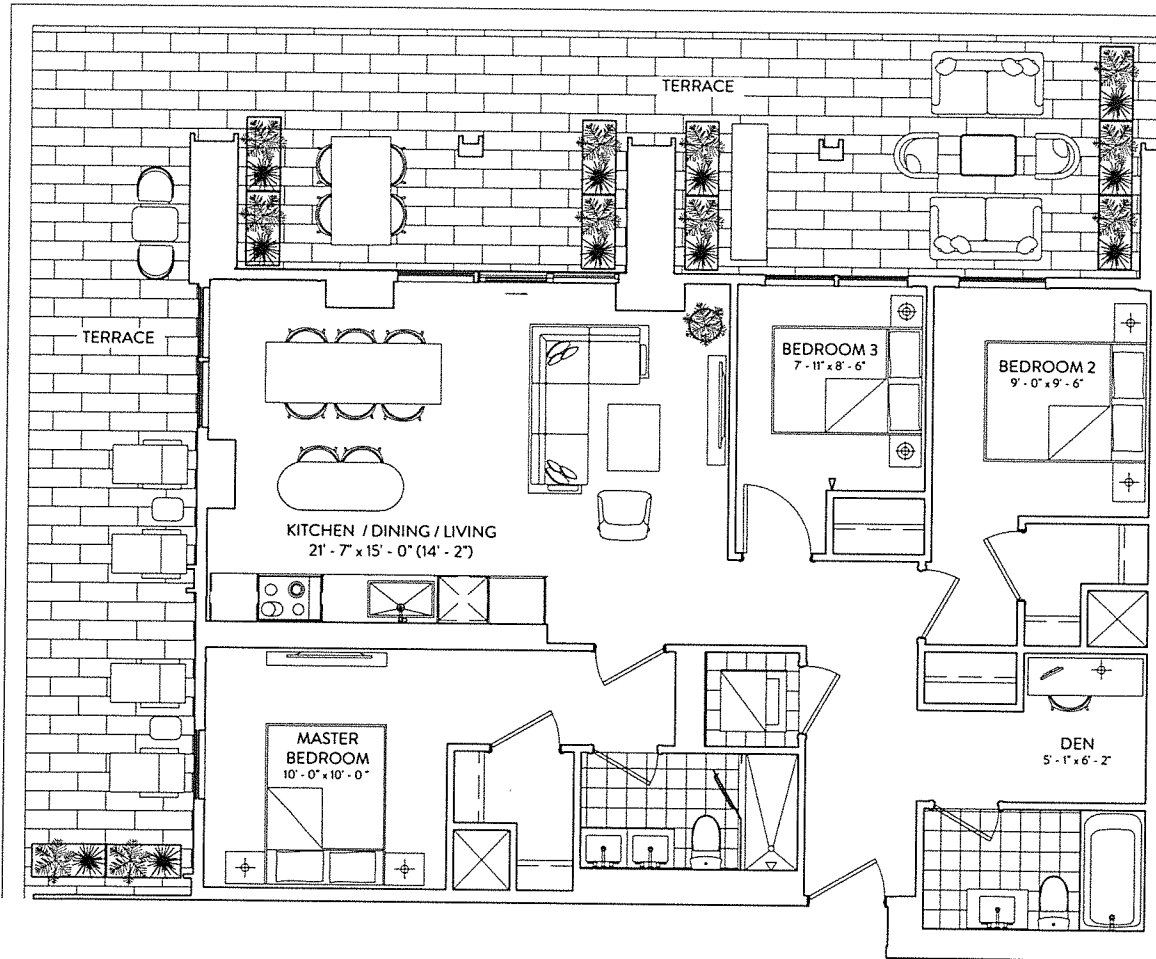

FLOOR 8

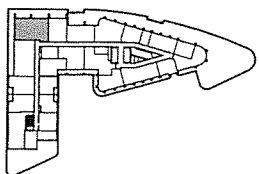

This plan is not to scale and is subject to architectural review and revision. The number of units per level and the number of floors may be reduced or increased at the vendor's sole discretion without notice. The purchaser acknowledges that the actual unit purchased may be a reverse layout to the plan shown. All materials, specifications, details and dimensions, if any, are approximate and subject to change without notice in order to comply with building site conditions and municipal, structural, vendor and/or architectural requirements. Actual living areas may vary from floor area stated. Floor areas have been measured and may vary in accordance with Bulletin #22 published by the Tarion Warranty Corporation. Bulkheads are not shown on this plan and may be located in areas of the Unit as required to provide venting and mechanical systems. Balconies, Terraces and Patios, if any, are exclusive use common elements shown for display purposes only and location and size are subject to change without notice. Window location, size and type may vary without notice. The length, width and directional position of the flooring are for illustration purposes only and may vary without notice. E.&O.E.

ELADCANADA

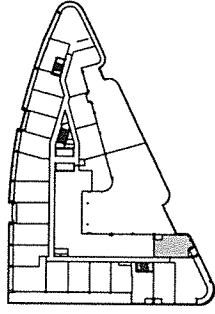

LEVEL 3-4



2B-825-SE

2 BEDROOM

TOTAL INTERIOR SPACE

825 SF

ELADCANADA

The contents of this plan shall be subject to change without notice. The location of units and their relative positions may vary. The floor area and square footage shown on this plan are approximate and may vary from the actual floor area and square footage of the units. The floor area and square footage shown on this plan are approximate and may vary from the actual floor area and square footage of the units. The floor area and square footage shown on this plan are approximate and may vary from the actual floor area and square footage of the units. The floor area and square footage shown on this plan are approximate and may vary from the actual floor area and square footage of the units.

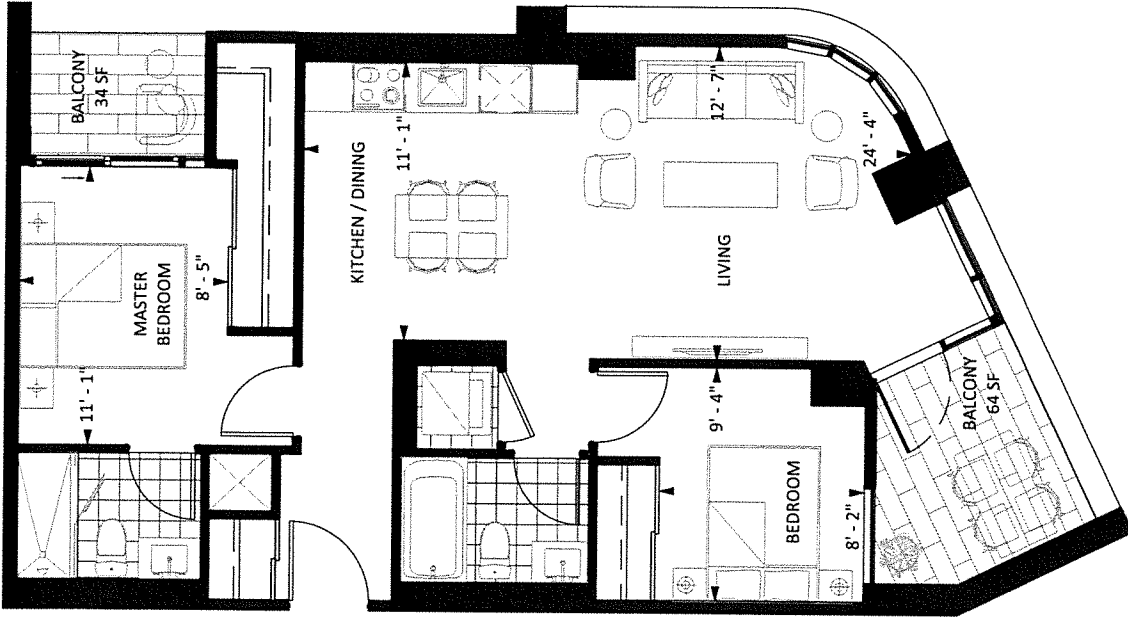

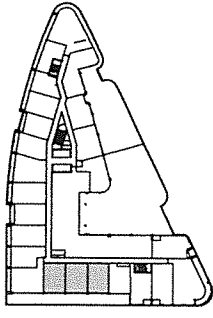

LEVEL 3



2B-655-W

2 BEDROOM

TOTAL INTERIOR SPACE

655 SF

ELADCANADA

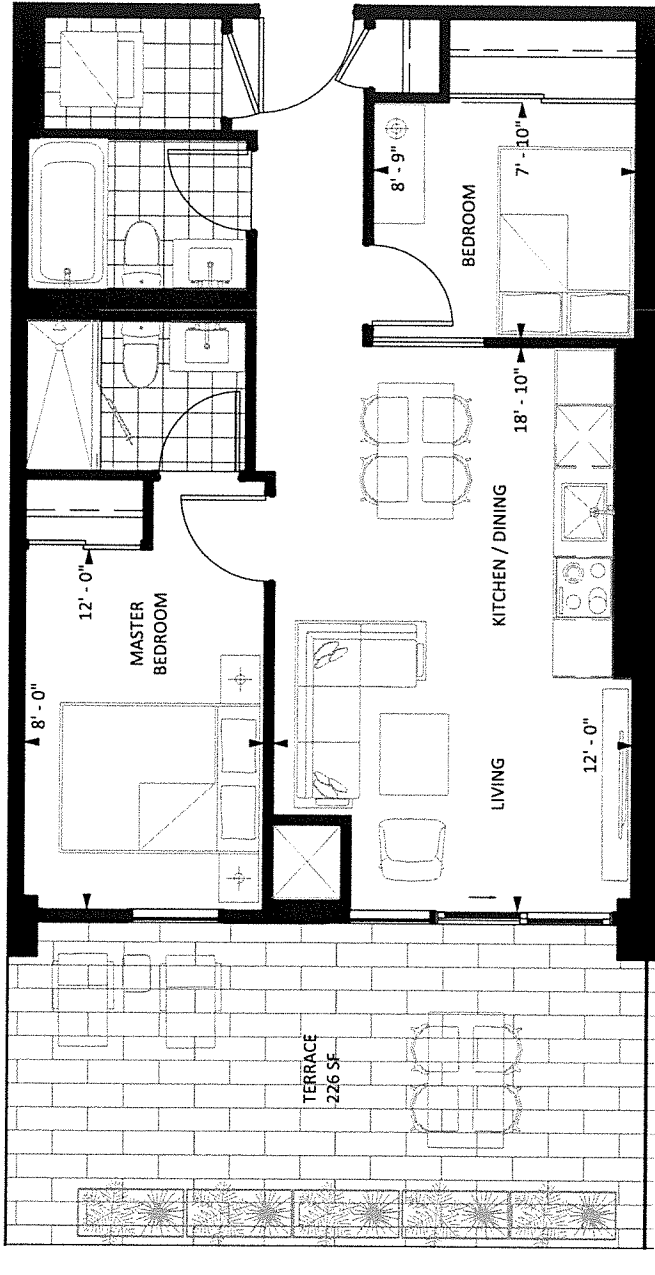

The purpose of this plan is to illustrate the general layout and dimensions of the unit. It is not intended to be a contract. The purchaser is responsible for verifying the accuracy of the information provided in this plan. The purchaser is advised that the actual dimensions of the unit may vary slightly from those shown on this plan. The purchaser is also advised that the unit is sold as-is and that the seller makes no warranty, expressed or implied, regarding the condition of the unit. The purchaser is advised that the unit is sold as-is and that the seller makes no warranty, expressed or implied, regarding the condition of the unit. The purchaser is also advised that the unit is sold as-is and that the seller makes no warranty, expressed or implied, regarding the condition of the unit.

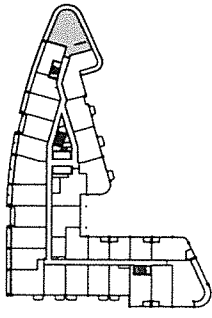

LEVEL 4

3B-1225-SE

3 BEDROOM

TOTAL INTERIOR SPACE

1225 SF

ELADCANADA

This plan is for information only and is not intended to represent any specific contract. The owner of this plan, Elad Canada, Inc. ("Elad") warrants that the information contained herein is accurate as of the date of this plan. Elad does not warrant, and shall not be responsible for, any errors or omissions in this plan, or any consequences arising from the use of this plan. The information contained herein is not intended to constitute an offer of any securities or other financial products. The information contained herein is not intended to constitute an offer of any securities or other financial products. The information contained herein is not intended to constitute an offer of any securities or other financial products. The information contained herein is not intended to constitute an offer of any securities or other financial products.

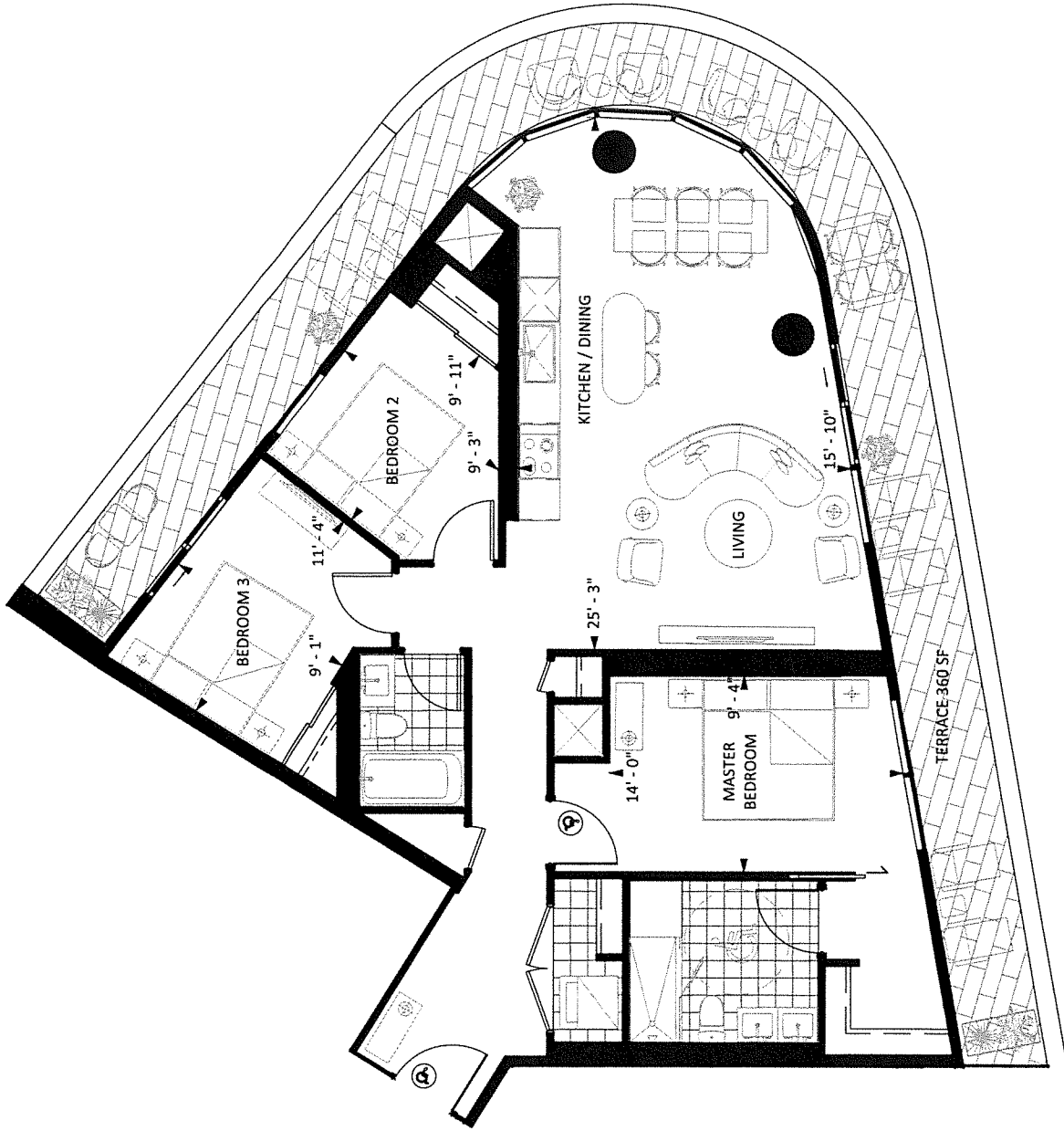

GALLERIA III

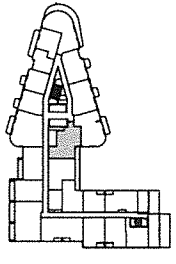

LEVELS 9-10

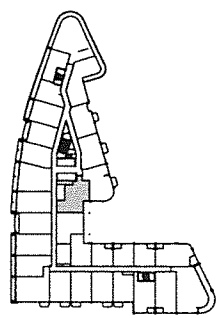

LEVELS 4-7



2B+D-859-SW

2 BEDROOM + DEN

TOTAL INTERIOR SPACE

859 SF

ELADCANADA

The floor plan is subject to architectural review of record. The number of units per floor and the number of floors may be changed without notice and without liability to the purchaser. The architectural drawings are for informational purposes only and do not constitute a contract. The purchaser shall be bound by the terms and conditions of the purchase agreement and shall be responsible for verifying the accuracy of the information provided. The purchaser shall be responsible for verifying the accuracy of the information provided. The purchaser shall be responsible for verifying the accuracy of the information provided. The purchaser shall be responsible for verifying the accuracy of the information provided.

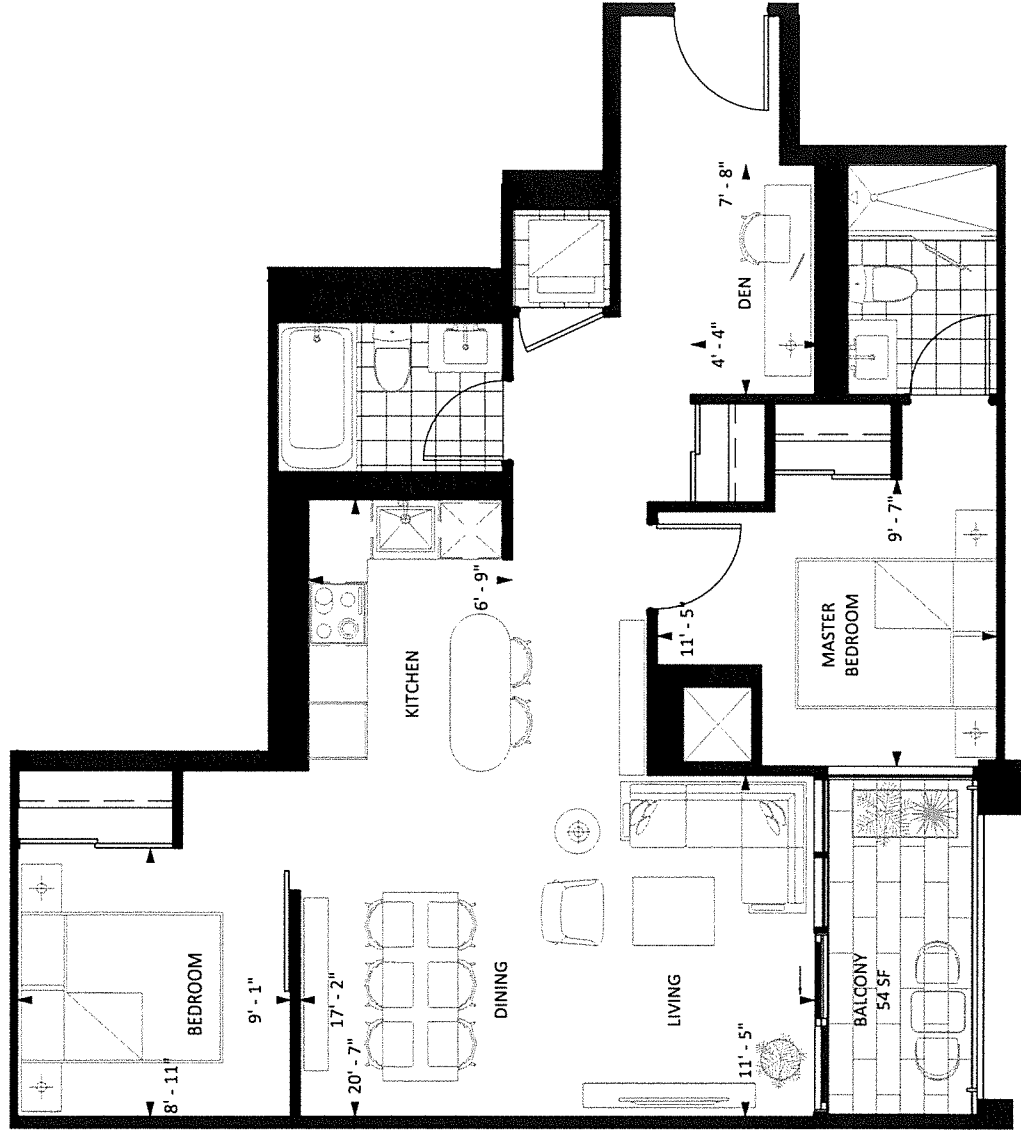

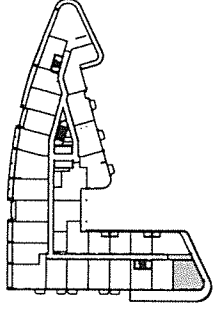

LEVEL 5



2B-955-SW

2 BEDROOM

TOTAL INTERIOR SPACE

955 SF

ELADCANADA

The floor plan is provided for informational purposes only. The number of units per floor and the number of floors may be subject to change without notice. The floor plan is provided for informational purposes only and is not intended to represent a contract. The floor plan is provided for informational purposes only and is not intended to represent a contract. The floor plan is provided for informational purposes only and is not intended to represent a contract. The floor plan is provided for informational purposes only and is not intended to represent a contract.

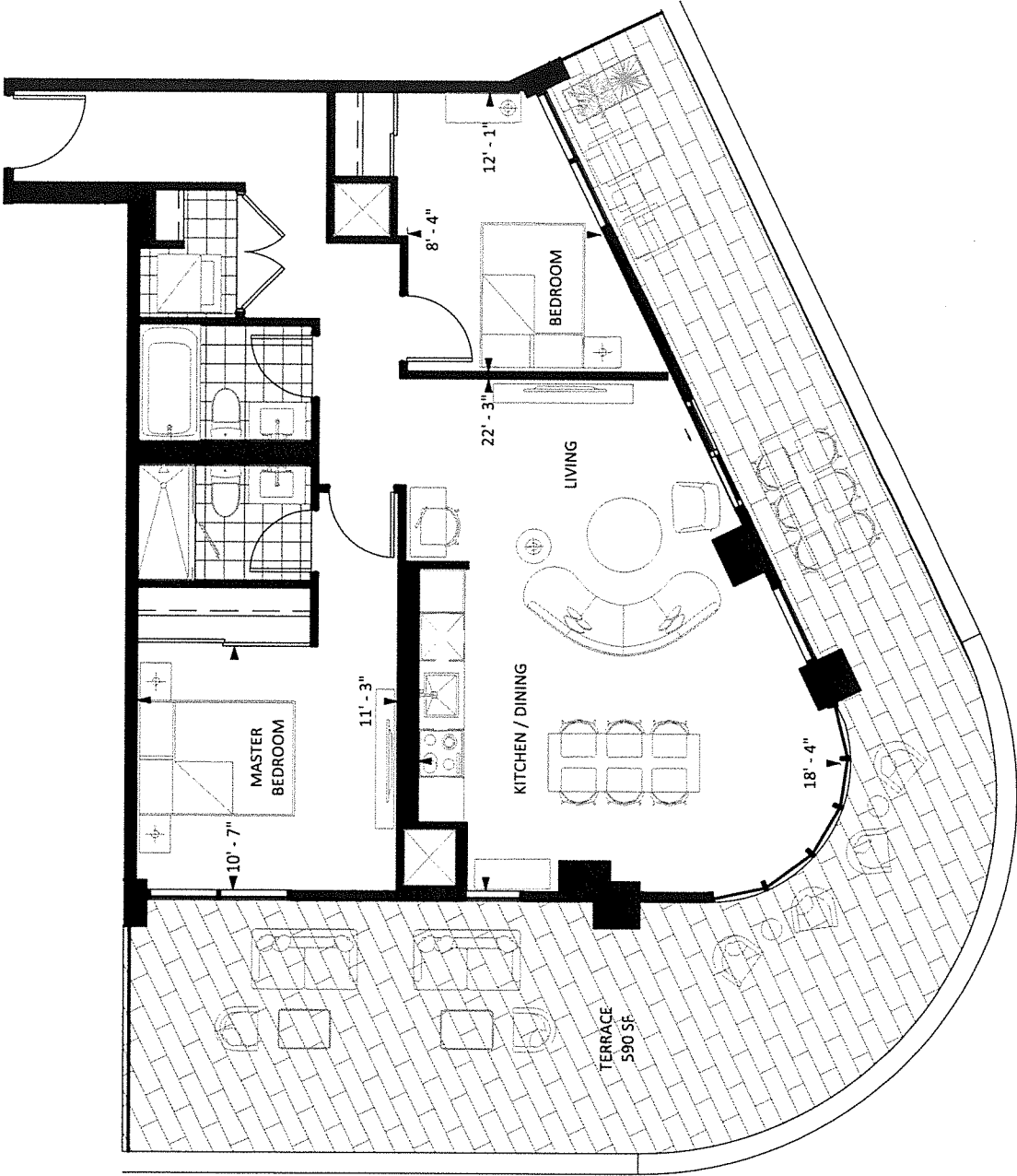

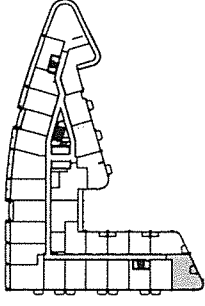

LEVELS 6-7



2B-905-SW

2 BEDROOM

TOTAL INTERIOR SPACE

905 SF

ELADCANADA

The floor plan is provided for informational purposes only. The number of units per floor and the number of floors may be subject to change without notice. The floor plan is provided for informational purposes only and is not intended to be used as a contract. The floor plan is provided for informational purposes only and is not intended to be used as a contract. The floor plan is provided for informational purposes only and is not intended to be used as a contract.

