

M CITY FOUR
CONDOMINIUMS

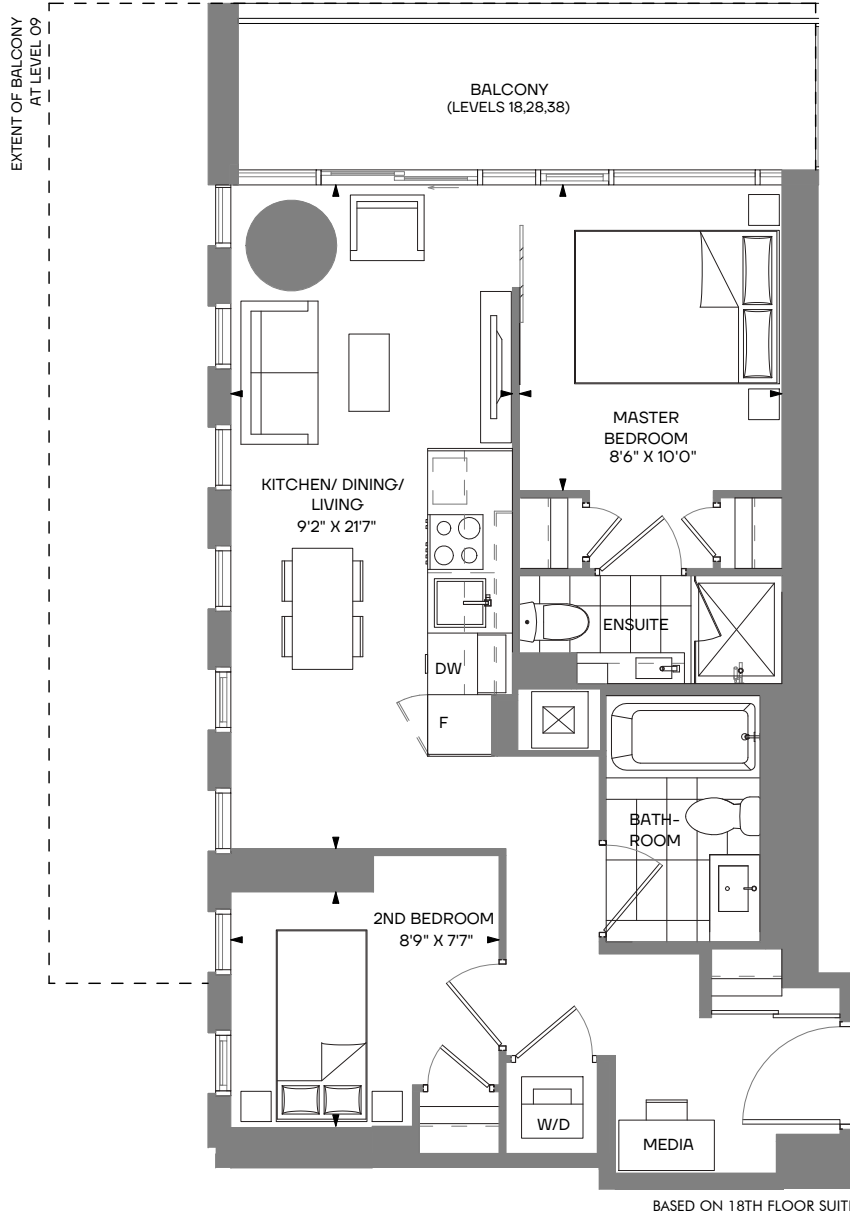

BASED ON 18TH FLOOR SUITE

MOSCOW 2 bedroom + media + 2 bath

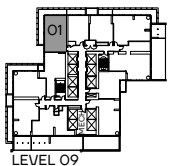

LEVEL 09

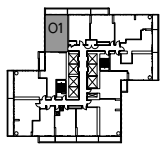

LEVEL 18,28,38

Type 1
Interior 649 s.f.
Exterior 319 s.f.
Total: 968 s.f.

Type 2
Interior 649 s.f.
Exterior 102 s.f.
Total: 751 s.f.

The Purchaser acknowledges and agrees that he/she has reviewed the key plan for the level on which the Unit is located, including, without limitation, the anticipated design, configuration and/or access point(s) of any exclusive use common area balcony or terrace appurtenant to the specific Unit being purchased, which design, configuration, and/or access point(s) may vary from unit to unit and/or level to level. The Purchaser acknowledges and agrees that the glass panels appurtenant to the Unit may be spandrel glass, vision glass, glazed glass, and/or such other glass as the Vendor may determine, in its sole and absolute discretion, based on the final architectural design of the building and the energy model report for the building. Exterior areas may contain architectural elements not shown on plans. Sizes and specifications are subject to change without notice. E. + O.E.

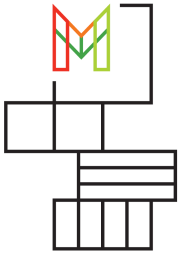

M CITY FOUR
CONDOMINIUMS

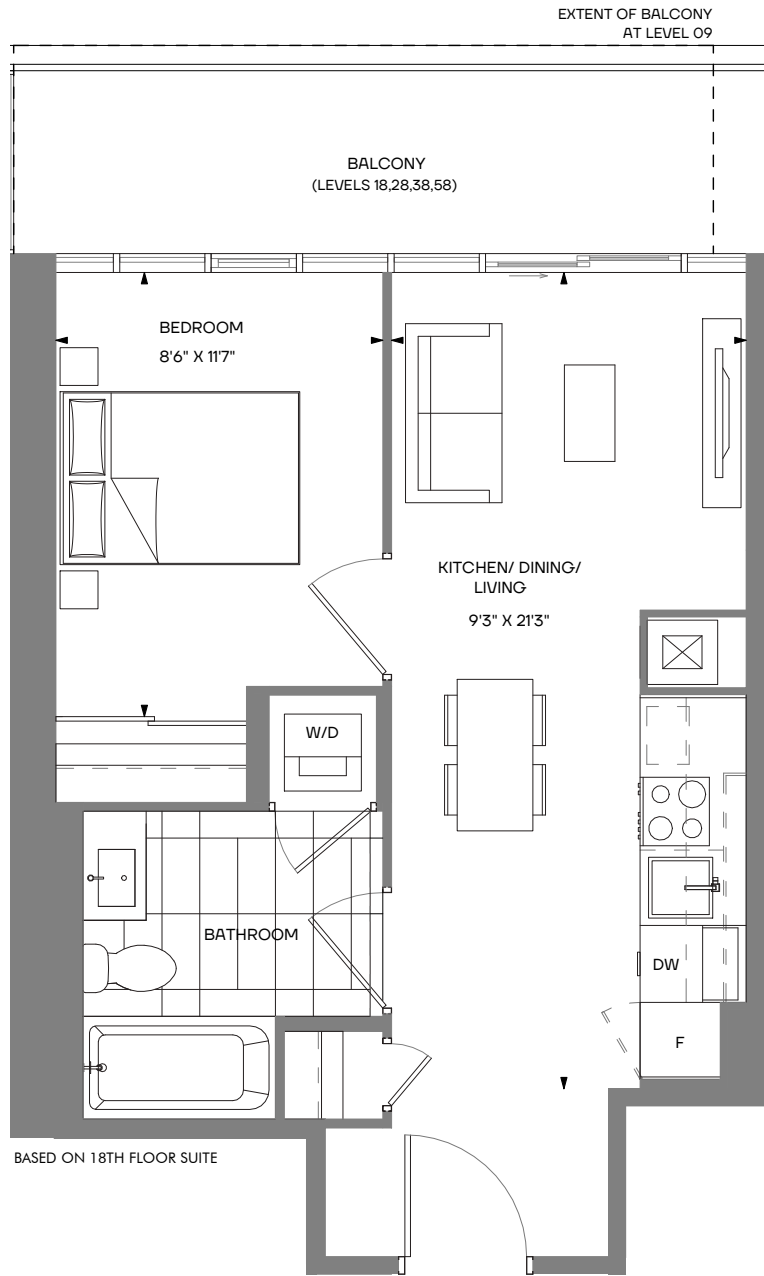

MUMBAI 1 bedroom

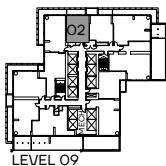

LEVEL 09

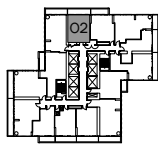

LEVEL 18,28,38

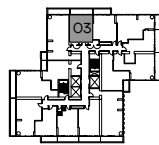

LEVEL 58

Type 1
Interior 476 s.f.
Exterior 100 s.f.
Total: 576 s.f.

Type 2
Interior 476 s.f.
Exterior 107 s.f.
Total: 583 s.f.

Type 3
Interior 476 s.f.
Exterior 107 s.f.
Total: 583 s.f.

The Purchaser acknowledges and agrees that he/she has reviewed the key plan for the level on which the Unit is located, including, without limitation, the anticipated design, configuration and/or access point(s) of any exclusive use common area balcony or terrace appurtenant to the specific Unit being purchased, which design, configuration, and/or access point(s) may vary from unit to unit and/or level to level. The Purchaser acknowledges and agrees that the glass panels appurtenant to the Unit may be spandrel glass, vision glass, glazed glass, and/or such other glass as the Vendor may determine, in its sole and absolute discretion, based on the final architectural design of the building and the energy model report for the building. Exterior areas may contain architectural elements not shown on plans. Sizes and specifications are subject to change without notice. E. + O.E.

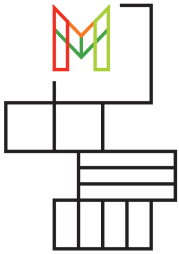

M CITY FOUR
CONDOMINIUMS

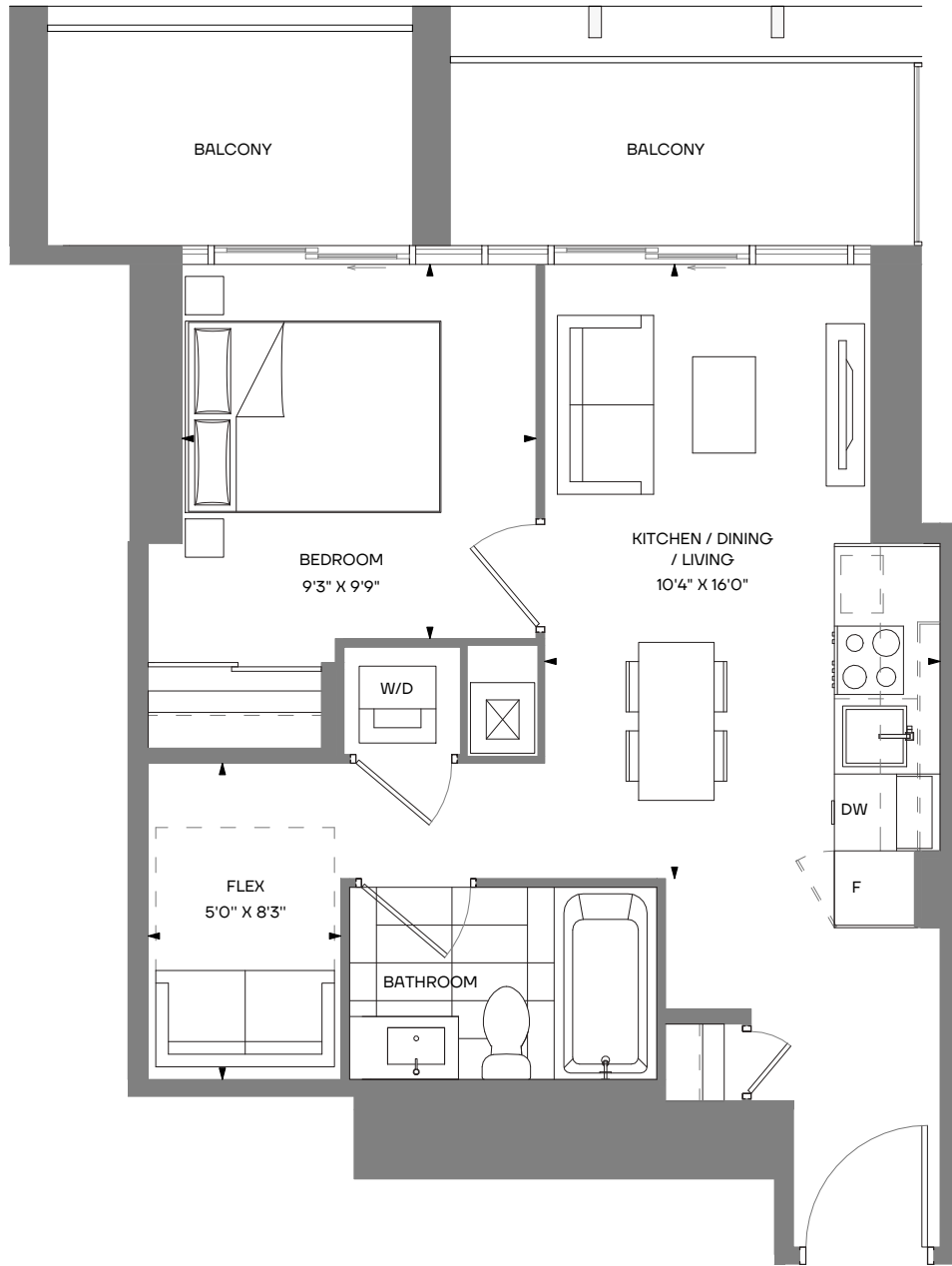

MASINA 1 bedroom + flex

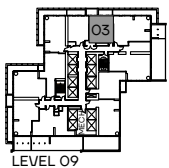

Type 1
Interior 499 s.f.
Exterior 59+76 s.f.
Total: 634 s.f.

The Purchaser acknowledges and agrees that he/she has reviewed the key plan for the level on which the Unit is located, including, without limitation, the anticipated design, configuration and/or access point(s) of any exclusive use common area balcony or terrace appurtenant to the specific Unit being purchased, which design, configuration, and/or access point(s) may vary from unit to unit and/or level to level. The Purchaser acknowledges and agrees that the glass panels appurtenant to the Unit may be spandrel glass, vision glass, glazed glass, and/or such other glass as the Vendor may determine, in its sole and absolute discretion, based on the final architectural design of the building and the energy model report for the building. Exterior areas may contain architectural elements not shown on plans. Sizes and specifications are subject to change without notice. E. + O.E.

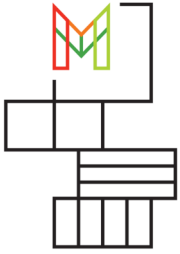

M CITY FOUR
CONDOMINIUMS

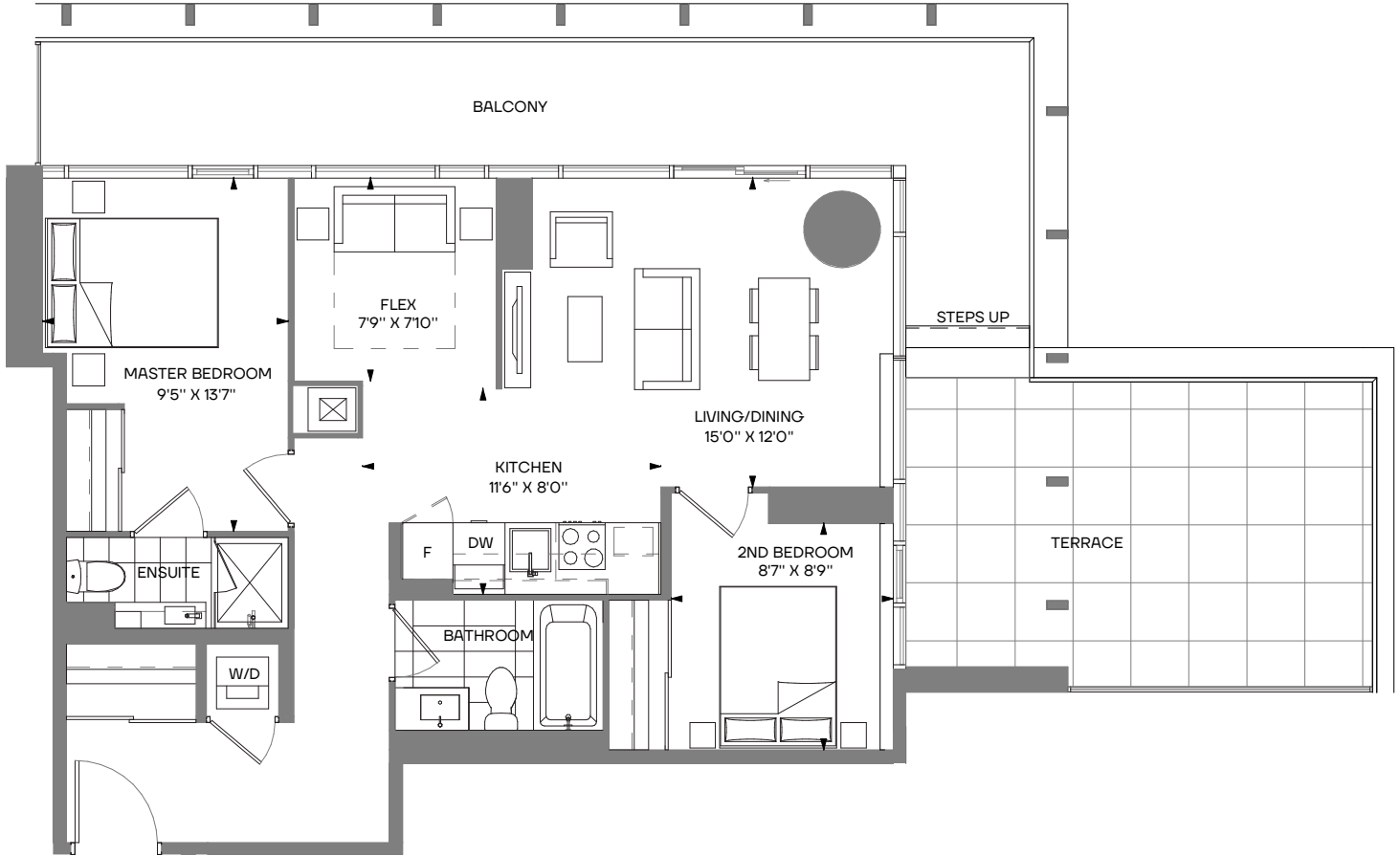

MALLORCA 2 bedroom + flex + 2 bath

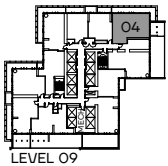

Type 1
Interior 800 s.f.
Exterior 291+212 s.f.
Total: 1303 s.f.

The Purchaser acknowledges and agrees that he/she has reviewed the key plan for the level on which the Unit is located, including, without limitation, the anticipated design, configuration and/or access point(s) of any exclusive use common area balcony or terrace appurtenant to the specific Unit being purchased, which design, configuration, and/or access point(s) may vary from unit to unit and/or level to level. The Purchaser acknowledges and agrees that the glass panels appurtenant to the Unit may be spandrel glass, vision glass, glazed glass, and/or such other glass as the Vendor may determine, in its sole and absolute discretion, based on the final architectural design of the building and the energy model report for the building. Exterior areas may contain architectural elements not shown on plans. Sizes and specifications are subject to change without notice. E. + O.E.

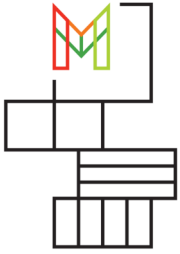

M CITY FOUR
CONDOMINIUMS

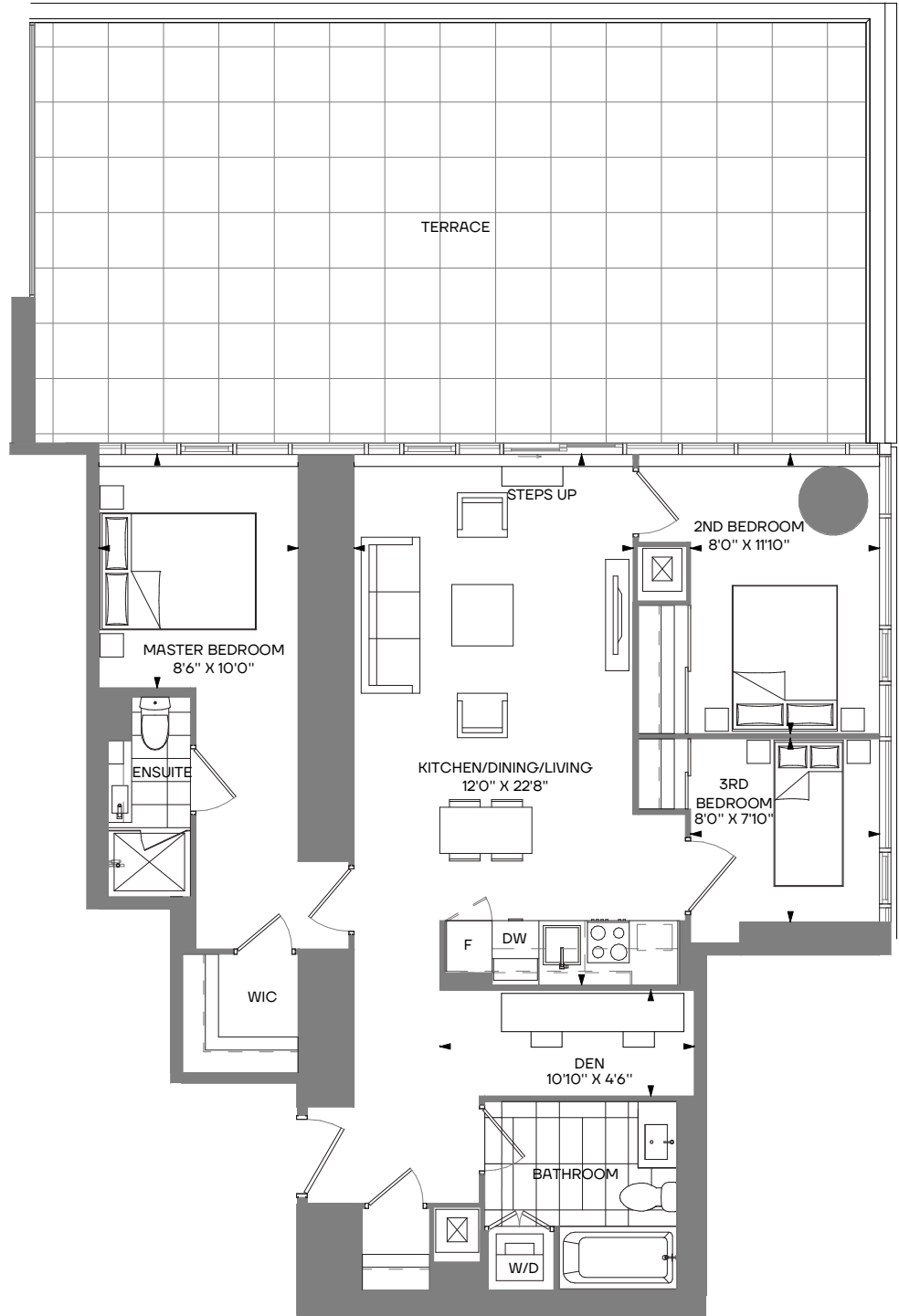

MONTE CARLO 3 bedroom + den + 2 bath

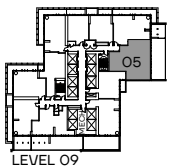

Type 1
Interior 1027 s.f.
Exterior 648 s.f.
Total: 1675 s.f.

The Purchaser acknowledges and agrees that he/she has reviewed the key plan for the level on which the Unit is located, including, without limitation, the anticipated design, configuration and/or access point(s) of any exclusive use common area balcony or terrace appurtenant to the specific Unit being purchased, which design, configuration, and/or access point(s) may vary from unit to unit and/or level to level. The Purchaser acknowledges and agrees that the glass panels appurtenant to the Unit may be spandrel glass, vision glass, glazed glass, and/or such other glass as the Vendor may determine, in its sole and absolute discretion, based on the final architectural design of the building and the energy model report for the building. Exterior areas may contain architectural elements not shown on plans. Sizes and specifications are subject to change without notice. E. + O.E.

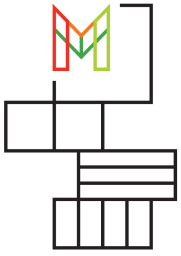

M CITY FOUR
CONDOMINIUMS

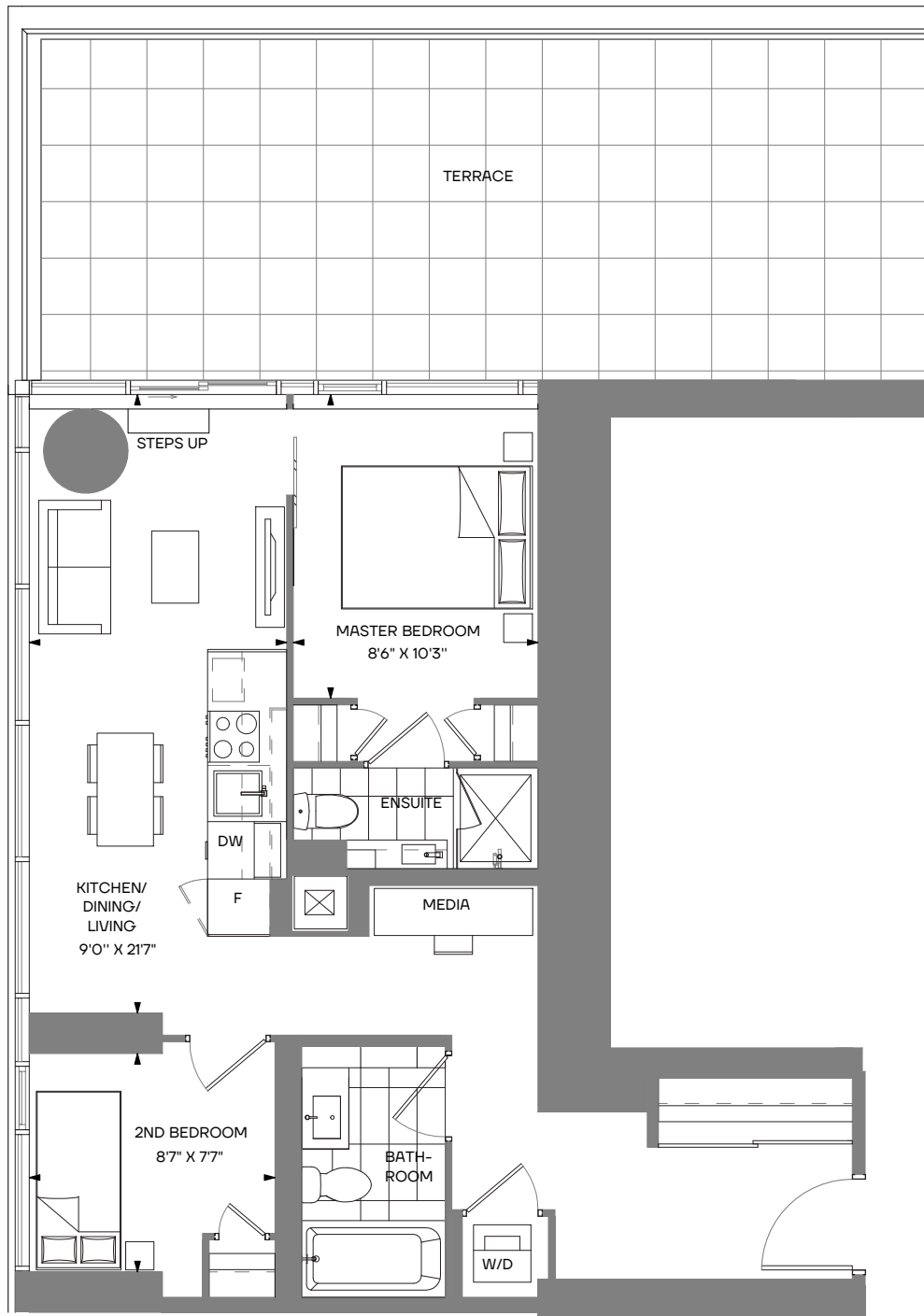

MIRAMICHI 2 bedroom + media + 2 bath

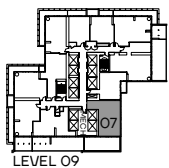

Type 1
Interior 761 s.f.
Exterior 368 s.f.
Total: 1129 s.f.

The Purchaser acknowledges and agrees that he/she has reviewed the key plan for the level on which the Unit is located, including, without limitation, the anticipated design, configuration and/or access point(s) of any exclusive use common area balcony or terrace appurtenant to the specific Unit being purchased, which design, configuration, and/or access point(s) may vary from unit to unit and/or level to level. The Purchaser acknowledges and agrees that the glass panels appurtenant to the Unit may be spandrel glass, vision glass, glazed glass, and/or such other glass as the Vendor may determine, in its sole and absolute discretion, based on the final architectural design of the building and the energy model report for the building. Exterior areas may contain architectural elements not shown on plans. Sizes and specifications are subject to change without notice. E. + O.E.

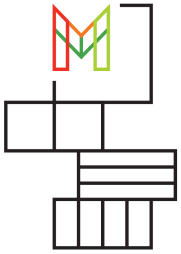

M CITY FOUR
CONDOMINIUMS

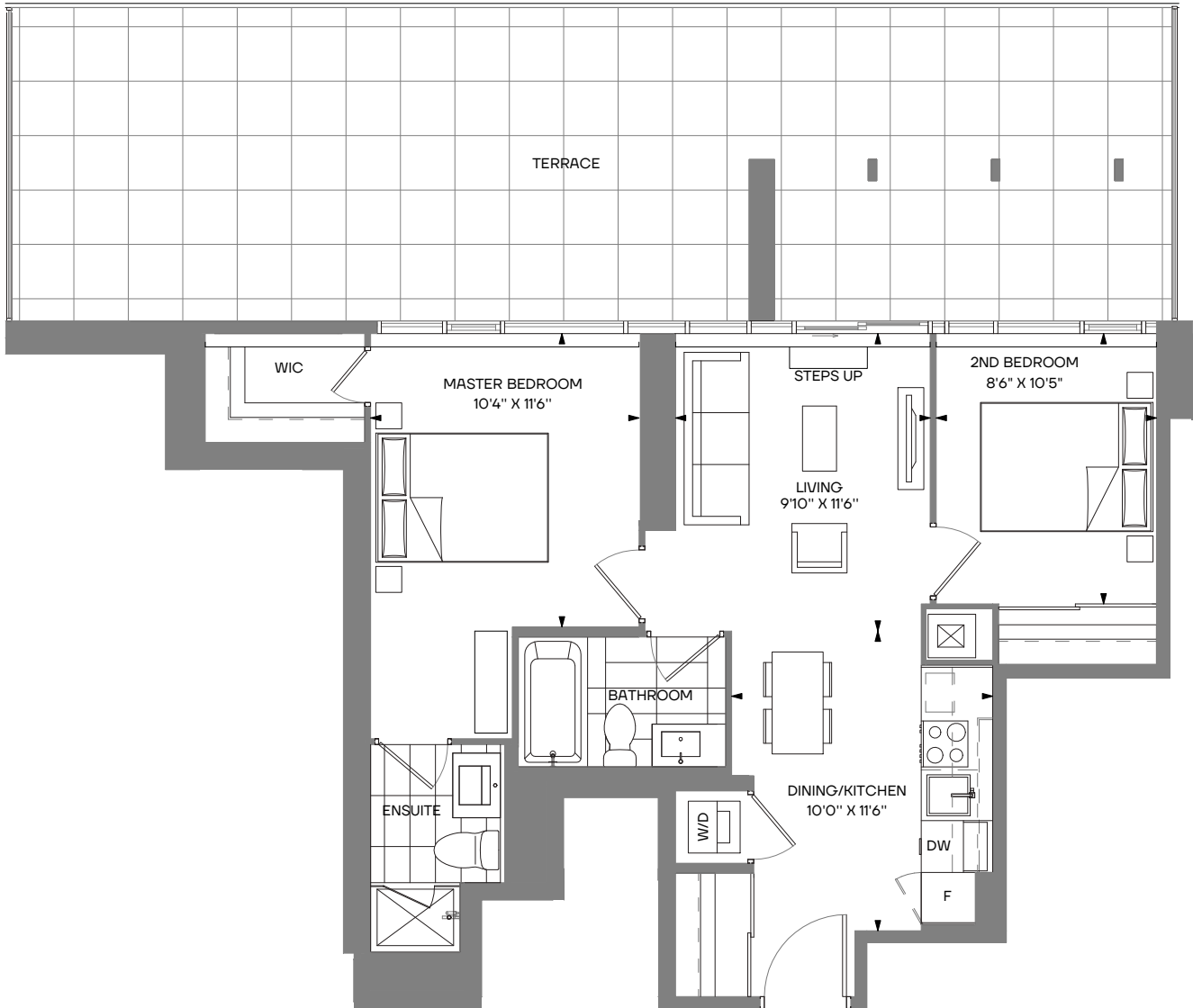

MONTEREY 2 bedroom + 2 bath

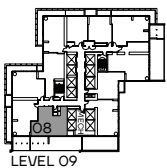

Type 1
Interior 742 s.f.
Exterior 537 s.f.
Total: 1279 s.f.

The Purchaser acknowledges and agrees that he/she has reviewed the key plan for the level on which the Unit is located, including, without limitation, the anticipated design, configuration and/or access point(s) of any exclusive use common area balcony or terrace appurtenant to the specific Unit being purchased, which design, configuration, and/or access point(s) may vary from unit to unit and/or level to level. The Purchaser acknowledges and agrees that the glass panels appurtenant to the Unit may be spandrel glass, vision glass, glazed glass, and/or such other glass as the Vendor may determine, in its sole and absolute discretion, based on the final architectural design of the building and the energy model report for the building. Exterior areas may contain architectural elements not shown on plans. Sizes and specifications are subject to change without notice. E. + O.E.

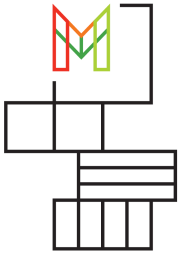

M CITY FOUR
CONDOMINIUMS

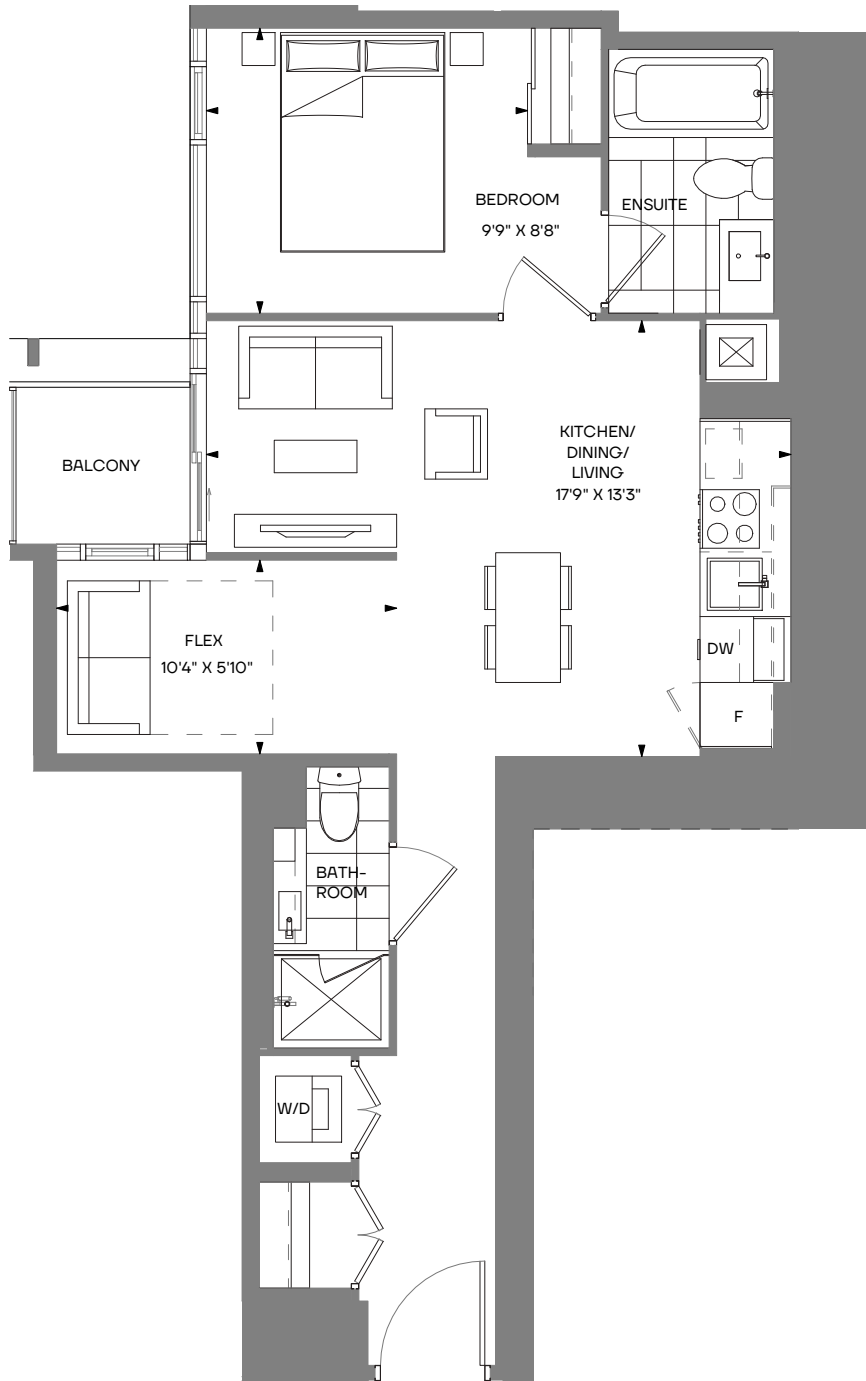

MULTAN 1 bedroom + flex + 2 bath

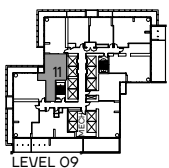

Type 1
Interior 678 s.f.
Exterior 33 s.f.
Total: 711 s.f.

The Purchaser acknowledges and agrees that he/she has reviewed the key plan for the level on which the Unit is located, including, without limitation, the anticipated design, configuration and/or access point(s) of any exclusive use common area balcony or terrace appurtenant to the specific Unit being purchased, which design, configuration, and/or access point(s) may vary from unit to unit and/or level to level. The Purchaser acknowledges and agrees that the glass panels appurtenant to the Unit may be spandrel glass, vision glass, glazed glass, and/or such other glass as the Vendor may determine, in its sole and absolute discretion, based on the final architectural design of the building and the energy model report for the building. Exterior areas may contain architectural elements not shown on plans. Sizes and specifications are subject to change without notice. E. + O.E.

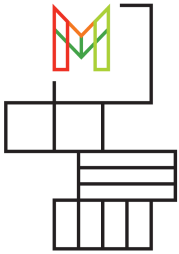

M CITY FOUR
CONDOMINIUMS

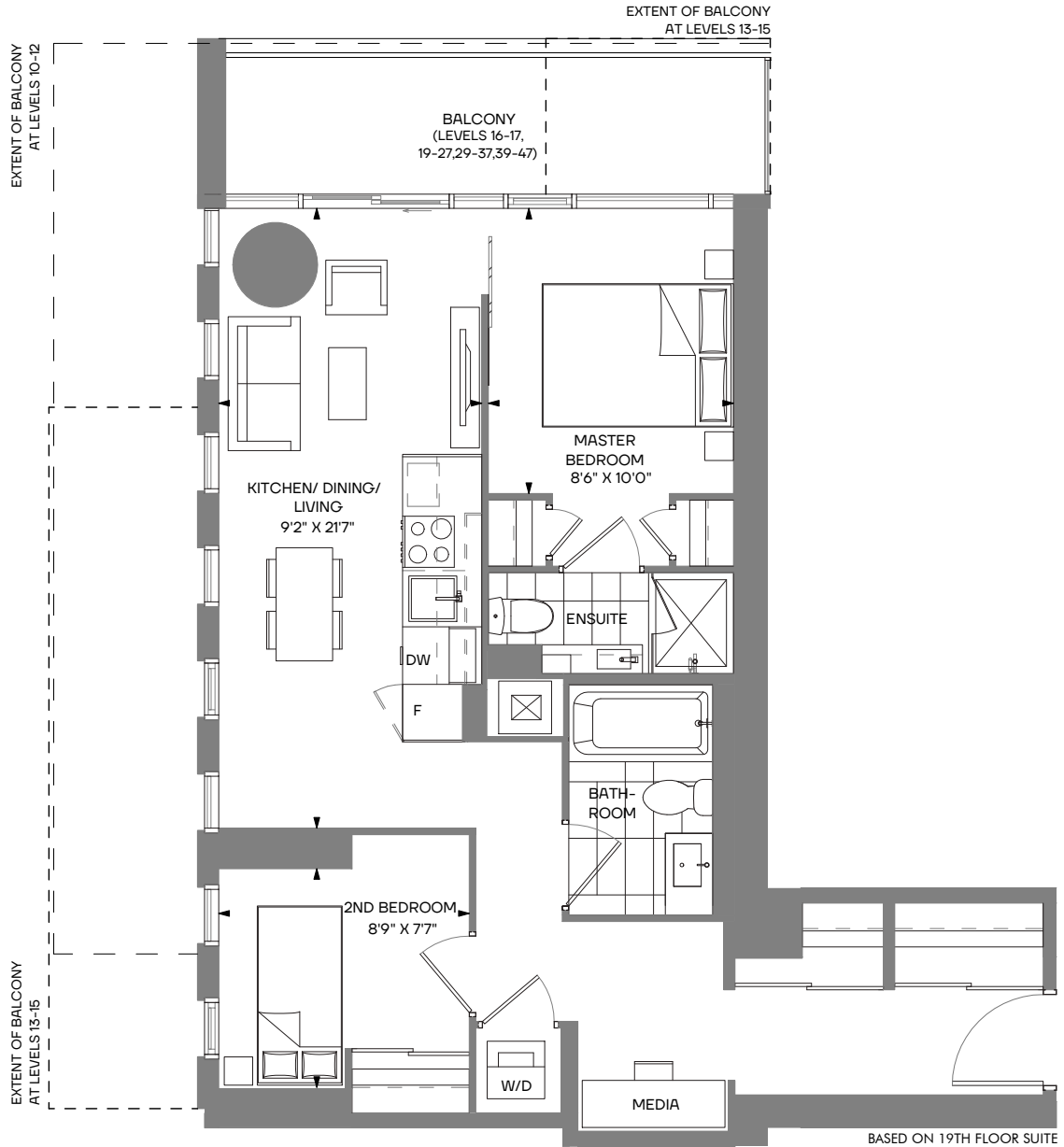

MADRID 2 bedroom + media + 2 bath

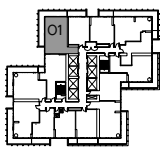

LEVEL 10&11

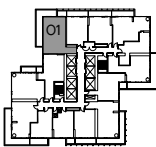

LEVEL 12

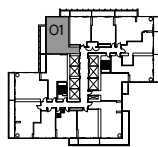

LEVEL 13

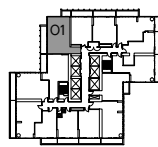

LEVEL 14

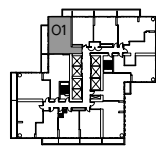

LEVEL 15

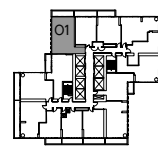

LEVEL 16-17, 19-27, 29-37, 39-47

Type 1
Interior 731 s.f.
Exterior 273 s.f.
Total: 1004 s.f.

Type 2
Interior 731 s.f.
Exterior 278+49 s.f.
Total: 1058 s.f.

Type 3
Interior 731 s.f.
Exterior 150+43 s.f.
Total: 924 s.f.

Type 4
Interior 731 s.f.
Exterior 138+43 s.f.
Total: 912 s.f.

Type 5
Interior 731 s.f.
Exterior 156+55 s.f.
Total: 942 s.f.

Type 6
Interior 731 s.f.
Exterior 102 s.f.
Total: 833 s.f.

The Purchaser acknowledges and agrees that he/she has reviewed the key plan for the level on which the Unit is located, including, without limitation, the anticipated design, configuration and/or access point(s) of any exclusive use common area balcony or terrace appurtenant to the specific Unit being purchased, which design, configuration, and/or access point(s) may vary from unit to unit and/or level to level. The Purchaser acknowledges and agrees that the glass panels appurtenant to the Unit may be spandrel glass, vision glass, glazed glass, and/or such other glass as the Vendor may determine, in its sole and absolute discretion, based on the final architectural design of the building and the energy model report for the building. Exterior areas may contain architectural elements not shown on plans. Sizes and specifications are subject to change without notice. E. + O.E.

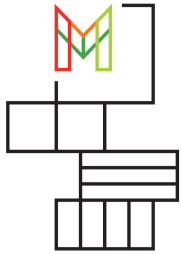

M CITY FOUR
CONDOMINIUMS

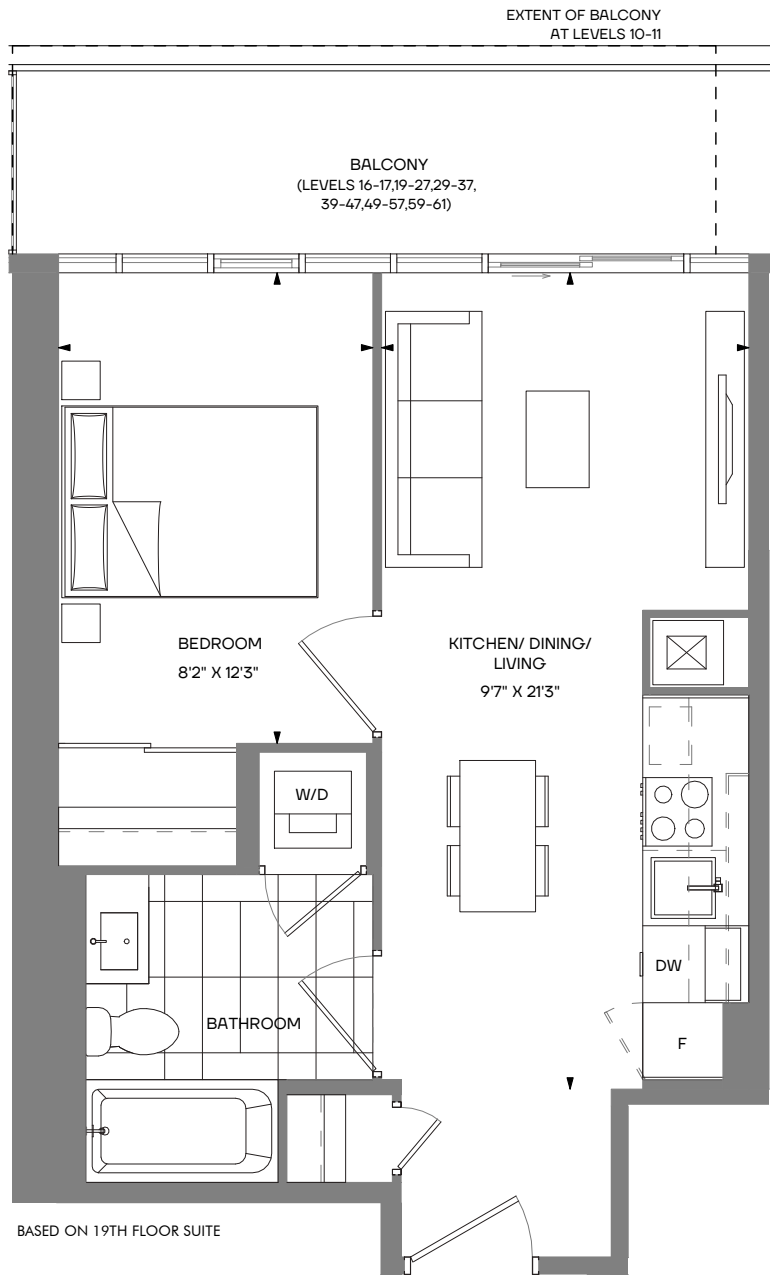

MISSISSAUGA 1 bedroom

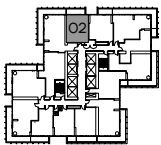

LEVEL 10 & 11

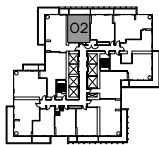

LEVEL 12

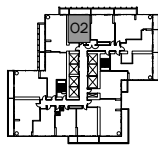

LEVEL 13 & 14

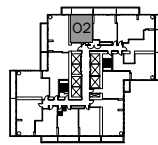

LEVEL 15

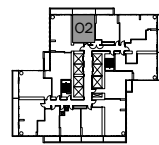

LEVEL 16-17,19-27,29-37,39-47

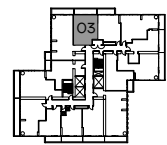

LEVEL 49-57,59-61

Type 1
Interior 483 s.f.
Exterior 87 s.f.
Total: 570 s.f.

Type 2
Interior 483 s.f.
Exterior 115 s.f.
Total: 598 s.f.

Type 3
Interior 483 s.f.
Exterior 100 s.f.
Total: 583 s.f.

Type 4
Interior 483 s.f.
Exterior 115 s.f.
Total: 598 s.f.

Type 5
Interior 483 s.f.
Exterior 107 s.f.
Total: 590 s.f.

Type 6
Interior 483 s.f.
Exterior 107 s.f.
Total: 590 s.f.

The Purchaser acknowledges and agrees that he/she has reviewed the key plan for the level on which the Unit is located, including, without limitation, the anticipated design, configuration and/or access point(s) of any exclusive use common area balcony or terrace appurtenant to the specific Unit being purchased, which design, configuration, and/or access point(s) may vary from unit to unit and/or level to level. The Purchaser acknowledges and agrees that the glass panels appurtenant to the Unit may be spandrel glass, vision glass, glazed glass, and/or such other glass as the Vendor may determine, in its sole and absolute discretion, based on the final architectural design of the building and the energy model report for the building. Exterior areas may contain architectural elements not shown on plans. Sizes and specifications are subject to change without notice. E. + O.E.

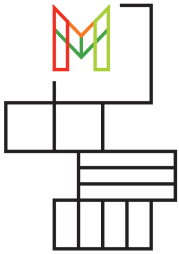

M CITY FOUR
CONDOMINIUMS

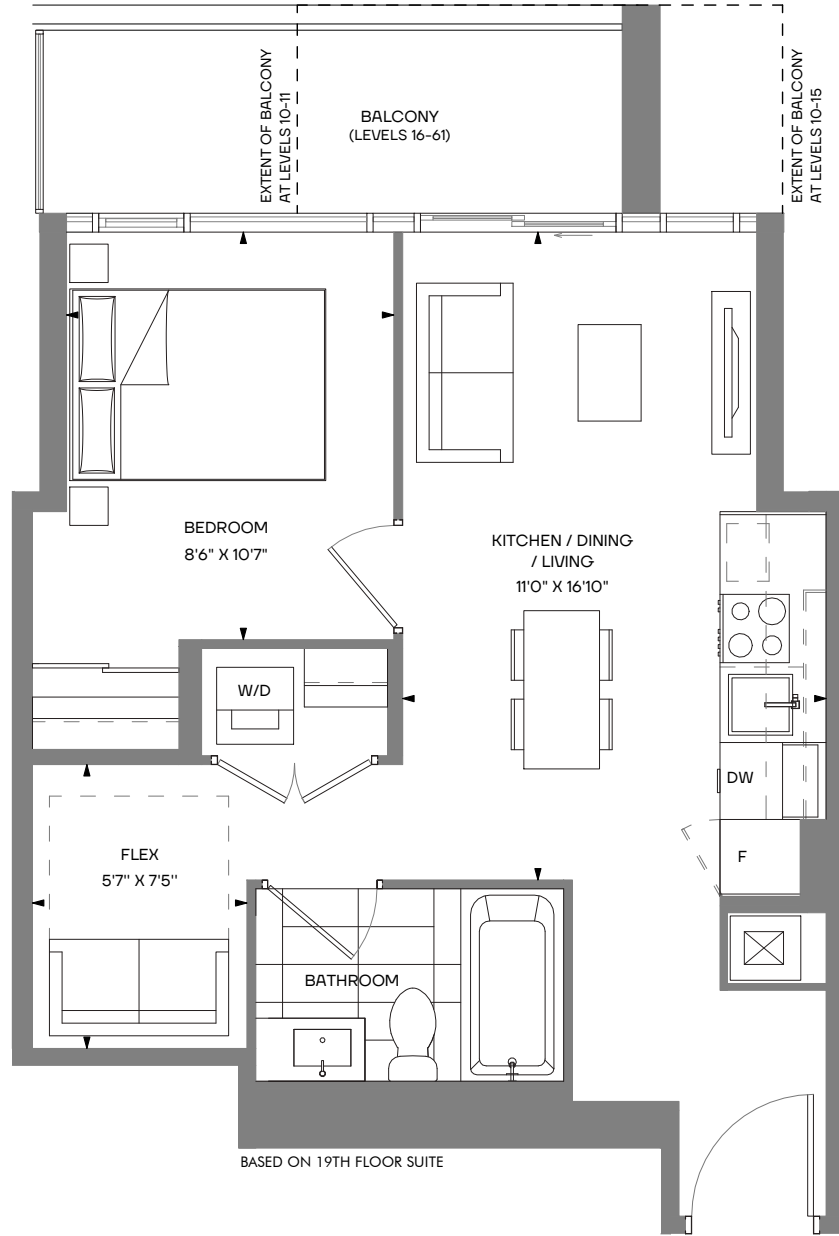

MIAMI 1 bedroom + flex

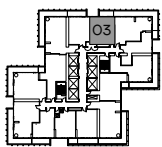

LEVEL 10

Type 1
Interior 499 s.f.
Exterior 66 s.f.
Total: 565 s.f.

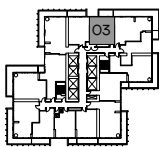

LEVEL 11

Type 2
Interior 499 s.f.
Exterior 82 s.f.
Total: 581 s.f.

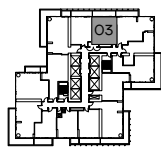

LEVEL 12

Type 3
Interior 499 s.f.
Exterior 125 s.f.
Total: 624 s.f.

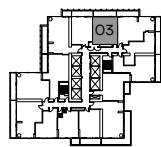

LEVEL 13 & 14

Type 4
Interior 499 s.f.
Exterior 108 s.f.
Total: 607 s.f.

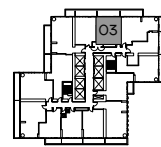

LEVEL 15

Type 5
Interior 499 s.f.
Exterior 125 s.f.
Total: 624 s.f.

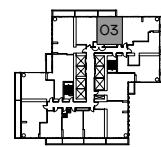

LEVEL 16-47

Type 6
Interior 499 s.f.
Exterior 82 s.f.
Total: 581 s.f.

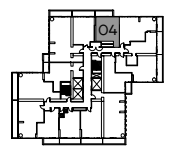

LEVEL 49-61

Type 7
Interior 499 s.f.
Exterior 82 s.f.
Total: 581 s.f.

The Purchaser acknowledges and agrees that he/she has reviewed the key plan for the level on which the Unit is located, including, without limitation, the anticipated design, configuration and/or access point(s) of any exclusive use common area balcony or terrace appurtenant to the specific Unit being purchased, which design, configuration, and/or access point(s) may vary from unit to unit and/or level to level. The Purchaser acknowledges and agrees that the glass panels appurtenant to the Unit may be spandrel glass, vision glass, glazed glass, and/or such other glass as the Vendor may determine, in its sole and absolute discretion, based on the final architectural design of the building and the energy model report for the building. Exterior areas may contain architectural elements not shown on plans. Sizes and specifications are subject to change without notice. E. + O.E.

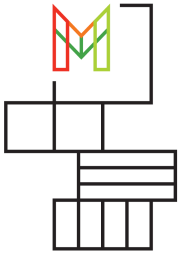

M CITY FOUR
CONDOMINIUMS

EXTENT OF BALCONY
AT LEVELS 12-15

EXTENT OF BALCONY
AT LEVELS 10-11

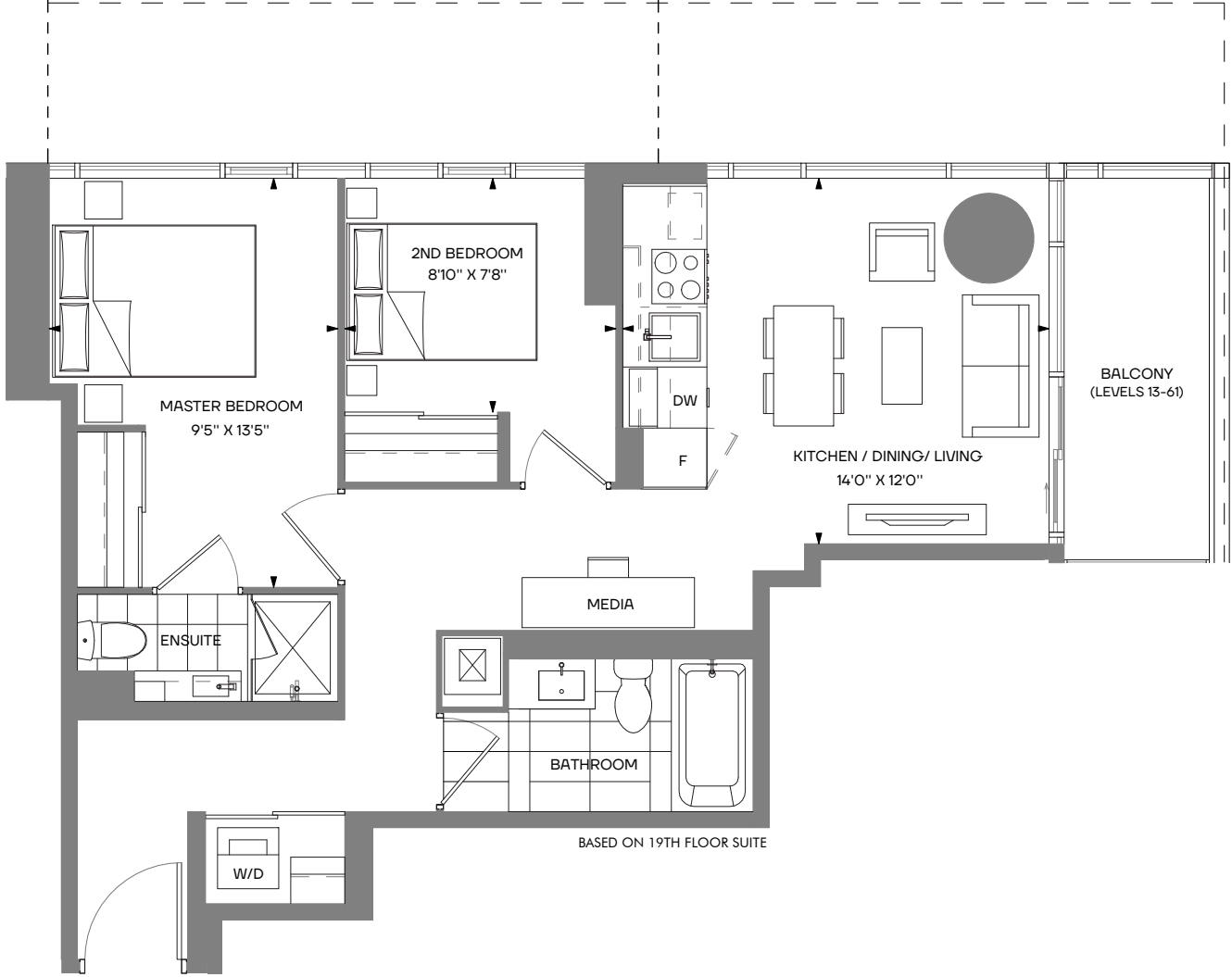

MACAO 2 bedroom + media + 2 bath

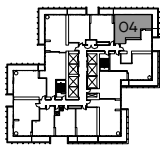

LEVEL 10

Type 1
Interior 666 s.f.
Exterior 276 s.f.
Total: 942 s.f.

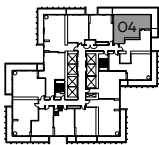

LEVEL 11

Type 2
Interior 666 s.f.
Exterior 323 s.f.
Total: 989 s.f.

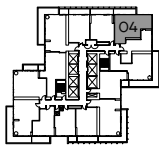

LEVEL 12

Type 3
Interior 666 s.f.
Exterior 119 s.f.
Total: 785 s.f.

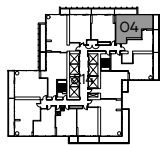

LEVEL 13 & 14

Type 4
Interior 666 s.f.
Exterior 104+68 s.f.
Total: 838 s.f.

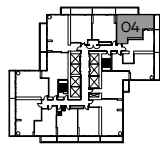

LEVEL 15

Type 5
Interior 666 s.f.
Exterior 125+68 s.f.
Total: 859 s.f.

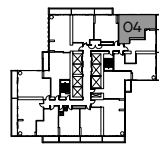

LEVEL 16-47

Type 6
Interior 666 s.f.
Exterior 68 s.f.
Total: 734 s.f.

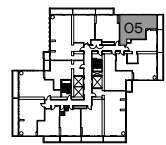

LEVEL 49-61

Type 7
Interior 666 s.f.
Exterior 68 s.f.
Total: 734 s.f.

The Purchaser acknowledges and agrees that he/she has reviewed the key plan for the level on which the Unit is located, including, without limitation, the anticipated design, configuration and/or access point(s) of any exclusive use common area balcony or terrace appurtenant to the specific Unit being purchased, which design, configuration, and/or access point(s) may vary from unit to unit and/or level to level. The Purchaser acknowledges and agrees that the glass panels appurtenant to the Unit may be spandrel glass, vision glass, glazed glass, and/or such other glass as the Vendor may determine, in its sole and absolute discretion, based on the final architectural design of the building and the energy model report for the building. Exterior areas may contain architectural elements not shown on plans. Sizes and specifications are subject to change without notice. E. + O.E.

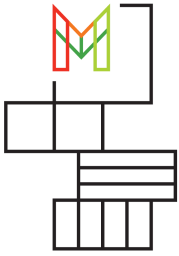

M CITY FOUR
CONDOMINIUMS

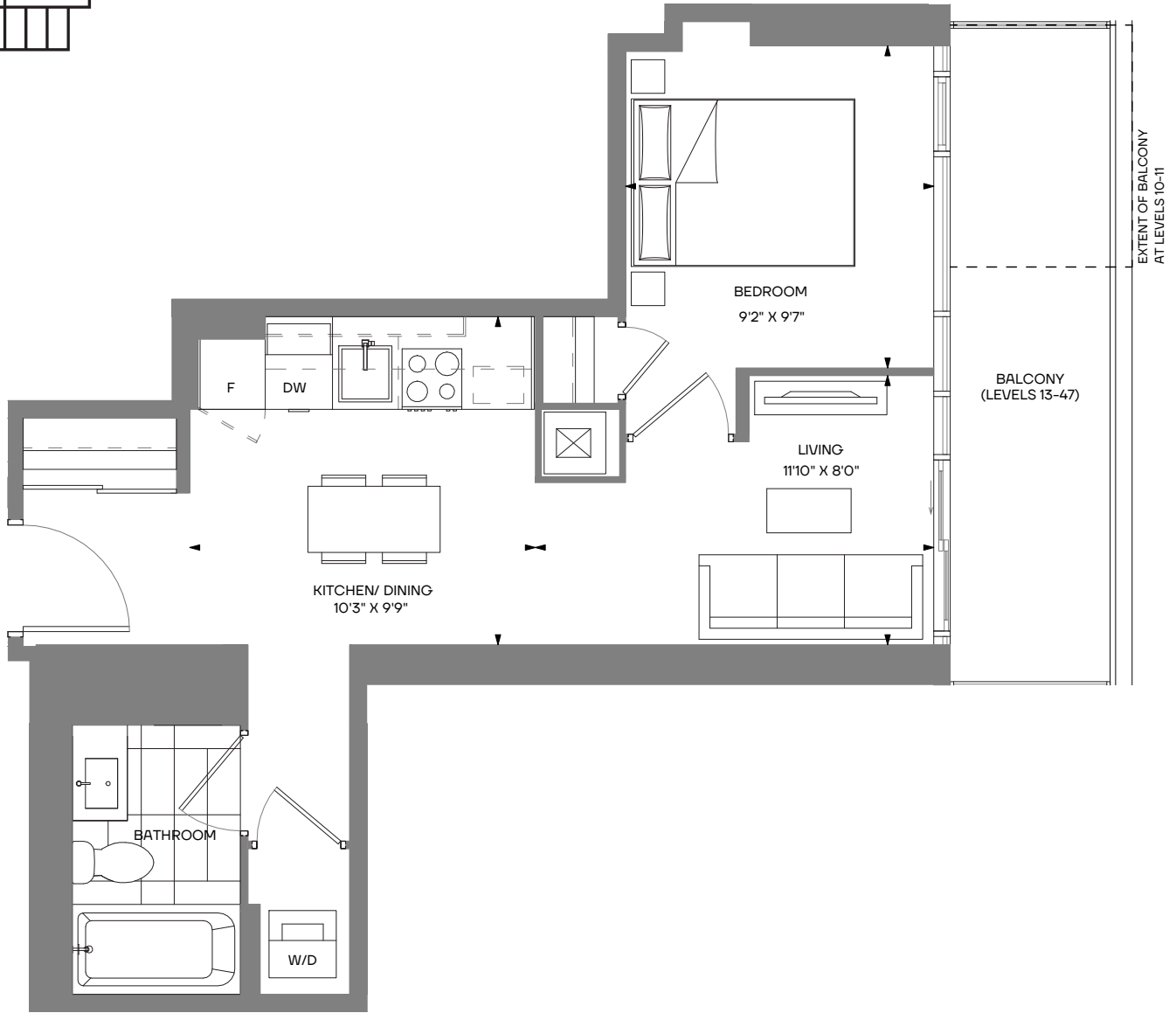

BASED ON 19TH FLOOR SUITE

MENDOZA 1 bedroom

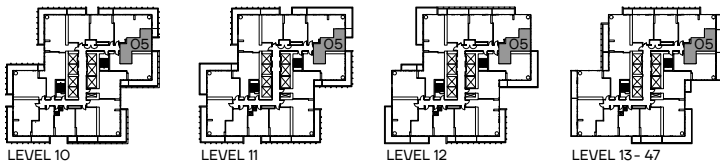

Type 1	Type 2	Type 3	Type 4
Interior 473 s.f.	Interior 473 s.f.	Interior 473 s.f.	Interior 473 s.f.
Exterior 39 s.f.	Exterior 51 s.f.	Exterior 0 s.f.	Exterior 106 s.f.
Total: 512 s.f.	Total: 524 s.f.	Total: 473 s.f.	Total: 579 s.f.

The Purchaser acknowledges and agrees that he/she has reviewed the key plan for the level on which the Unit is located, including, without limitation, the anticipated design, configuration and/or access point(s) of any exclusive use common area balcony or terrace appurtenant to the specific Unit being purchased, which design, configuration, and/or access point(s) may vary from unit to unit and/or level to level. The Purchaser acknowledges and agrees that the glass panels appurtenant to the Unit may be spandrel glass, vision glass, glazed glass, and/or such other glass as the Vendor may determine, in its sole and absolute discretion, based on the final architectural design of the building and the energy model report for the building. Exterior areas may contain architectural elements not shown on plans. Sizes and specifications are subject to change without notice. E. + O.E.

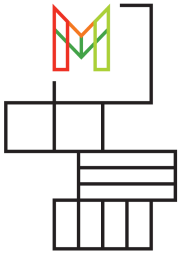

M CITY FOUR
CONDOMINIUMS

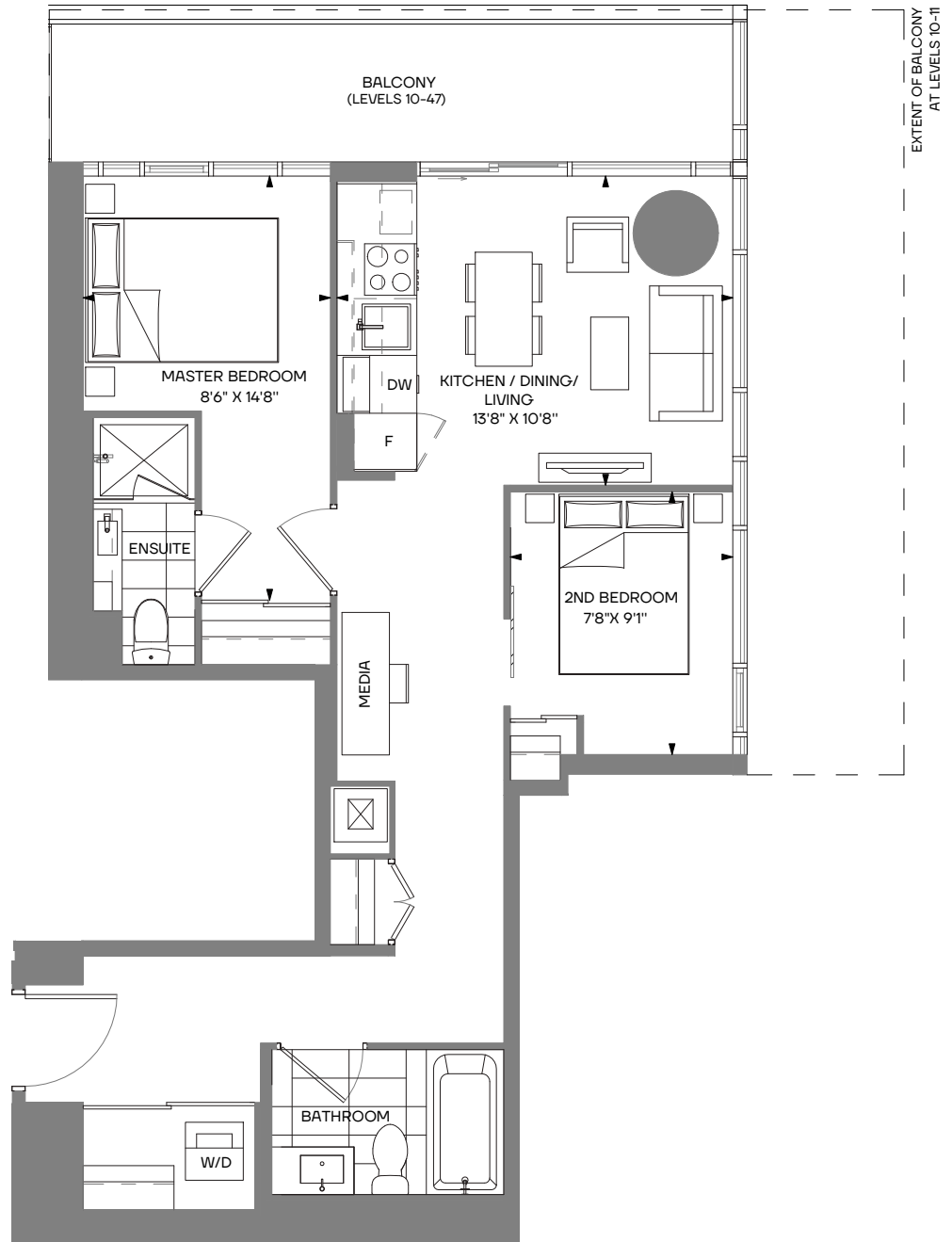

BASED ON 19TH FLOOR SUITE

MUNICH 2 bedroom + media + 2 bath

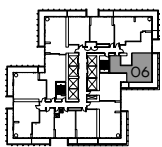

LEVEL 10

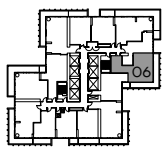

LEVEL 11

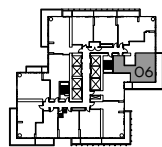

LEVEL 12

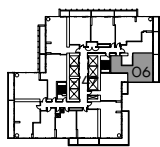

LEVEL 13-47

Type 1
Interior 690 s.f.
Exterior 319 s.f.
Total: 1009 s.f.

Type 2
Interior 690 s.f.
Exterior 272 s.f.
Total: 962 s.f.

Type 3
Interior 690 s.f.
Exterior 325 s.f.
Total: 1015 s.f.

Type 4
Interior 690 s.f.
Exterior 128 s.f.
Total: 818 s.f.

The Purchaser acknowledges and agrees that he/she has reviewed the key plan for the level on which the Unit is located, including, without limitation, the anticipated design, configuration and/or access point(s) of any exclusive use common area balcony or terrace appurtenant to the specific Unit being purchased, which design, configuration, and/or access point(s) may vary from unit to unit and/or level to level. The Purchaser acknowledges and agrees that the glass panels appurtenant to the Unit may be spandrel glass, vision glass, glazed glass, and/or such other glass as the Vendor may determine, in its sole and absolute discretion, based on the final architectural design of the building and the energy model report for the building. Exterior areas may contain architectural elements not shown on plans. Sizes and specifications are subject to change without notice. E. + O.E.

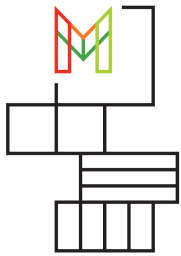

M CITY FOUR
CONDOMINIUMS

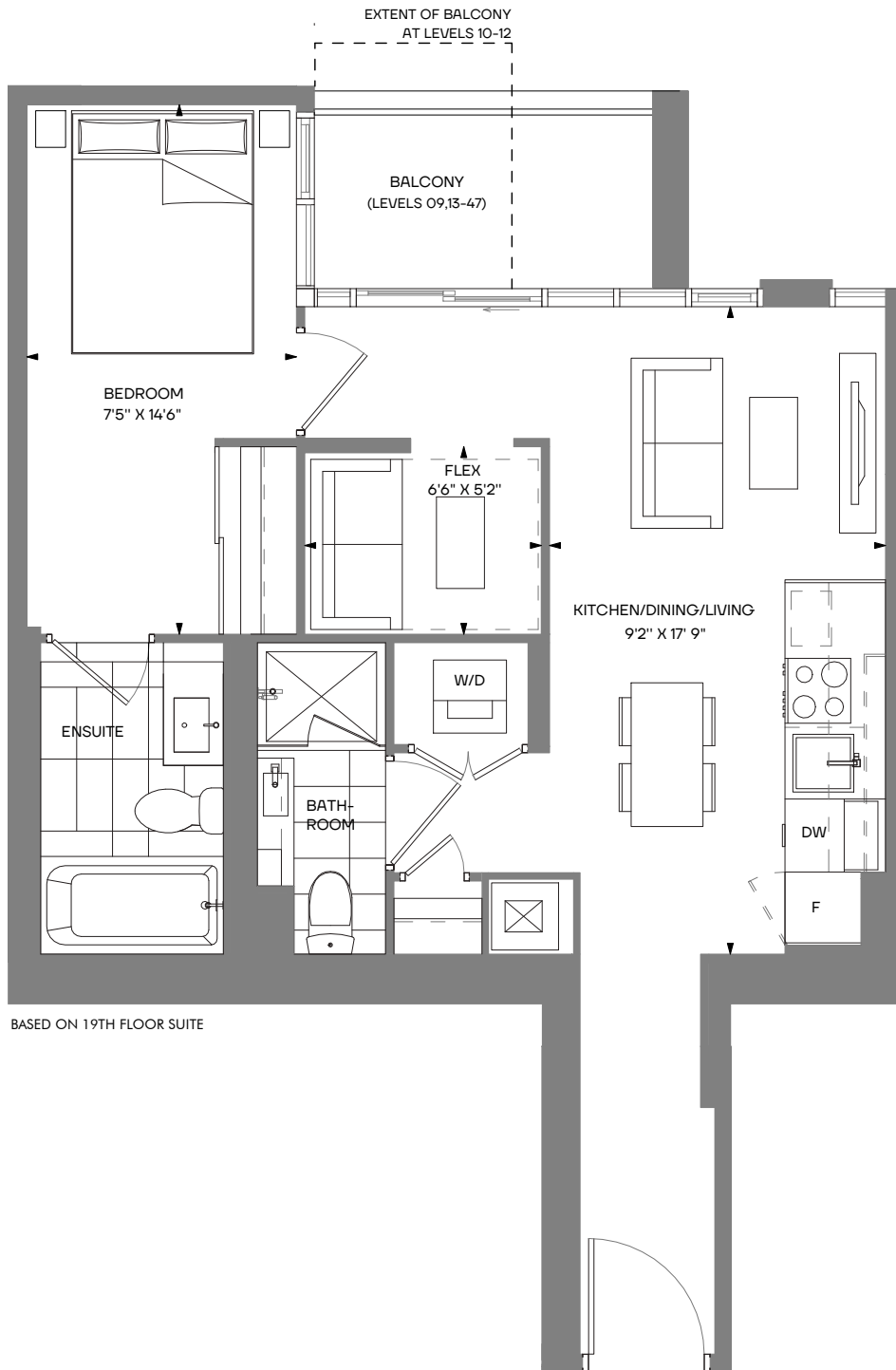

BASED ON 19TH FLOOR SUITE

MADISON 1 bedroom + flex + 2 bath

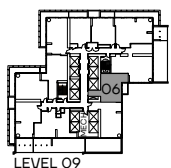

LEVEL 09

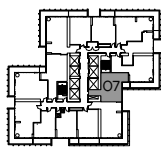

LEVEL 10

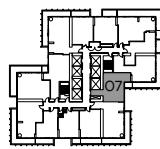

LEVEL 11

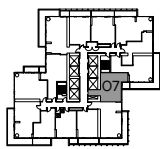

LEVEL 12

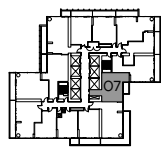

LEVEL 13

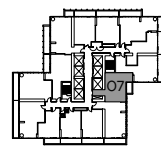

LEVEL 14 - 47

Type 1
Interior 599 s.f.
Exterior 55 s.f.
Total: 554 s.f.

Type 2
Interior 599 s.f.
Exterior 42 s.f.
Total: 641 s.f.

Type 3
Interior 599 s.f.
Exterior 36 s.f.
Total: 635 s.f.

Type 4
Interior 599 s.f.
Exterior 42 s.f.
Total: 641 s.f.

Type 5
Interior 599 s.f.
Exterior 56 s.f.
Total: 655 s.f.

Type 6
Interior 599 s.f.
Exterior 50 s.f.
Total: 649 s.f.

The Purchaser acknowledges and agrees that he/she has reviewed the key plan for the level on which the Unit is located, including, without limitation, the anticipated design, configuration and/or access point(s) of any exclusive use common area balcony or terrace appurtenant to the specific Unit being purchased, which design, configuration, and/or access point(s) may vary from unit to unit and/or level to level. The Purchaser acknowledges and agrees that the glass panels appurtenant to the Unit may be spandrel glass, vision glass, glazed glass, and/or such other glass as the Vendor may determine, in its sole and absolute discretion, based on the final architectural design of the building and the energy model report for the building. Exterior areas may contain architectural elements not shown on plans. Sizes and specifications are subject to change without notice. E. + O.E.

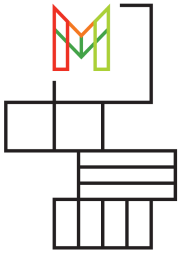

M CITY FOUR
CONDOMINIUMS

EXTENT OF BALCONY
AT LEVELS 10-13

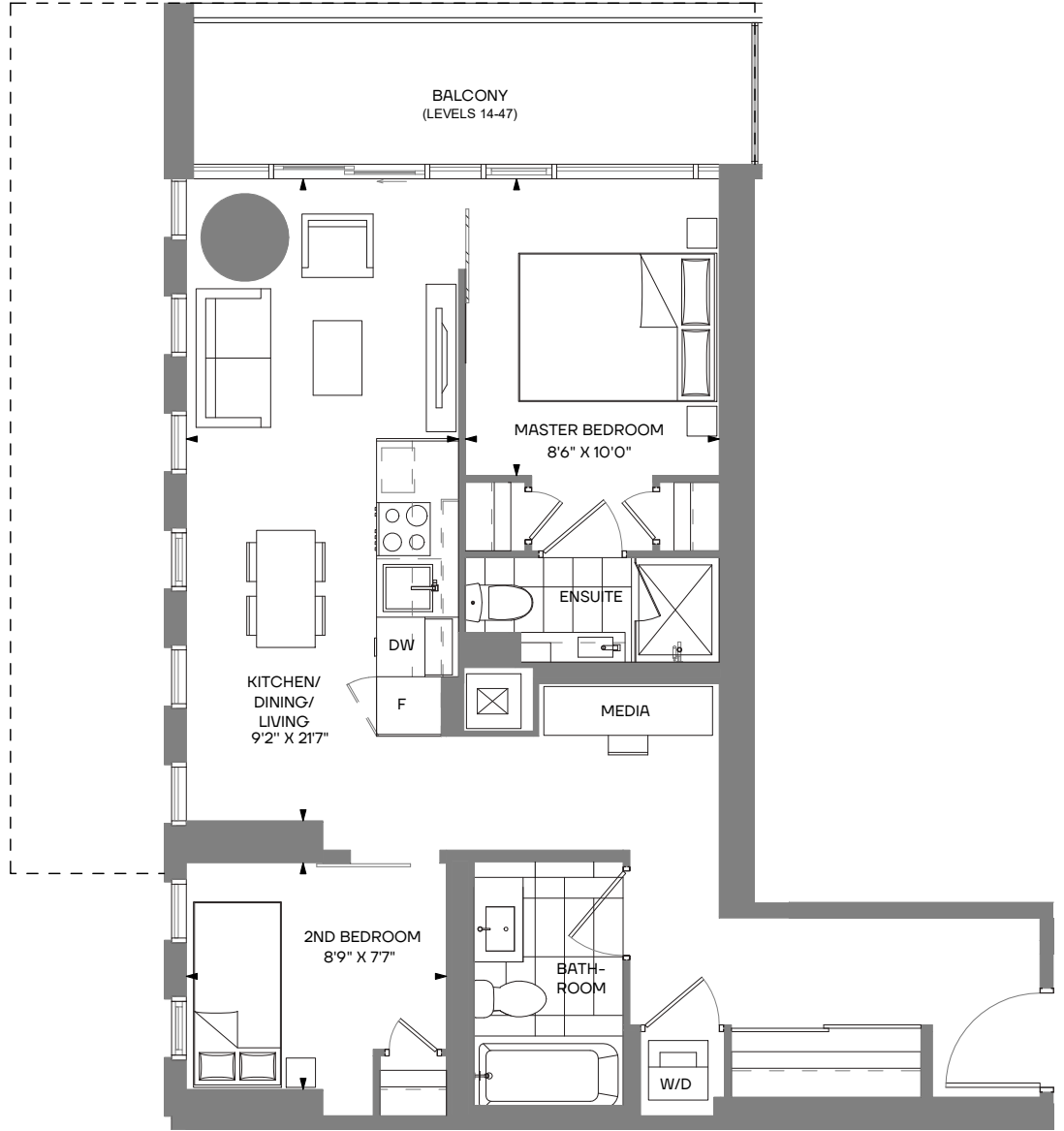

BASED ON 19TH FLOOR SUITE

MELBOURNE 2 bedroom + media + 2 bath

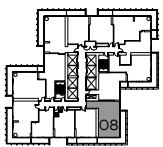

LEVEL 10

Type 1

Interior 720 s.f.
Exterior 305 s.f.
Total: 1025 s.f.

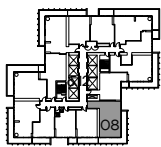

LEVEL 11 & 12

Type 2

Interior 720 s.f.
Exterior 260 s.f.
Total: 980 s.f.

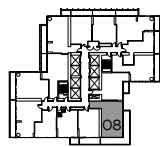

LEVEL 13

Type 3

Interior 720 s.f.
Exterior 309 s.f.
Total: 1029 s.f.

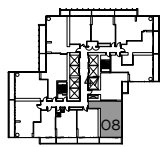

LEVEL 14-47

Type 4

Interior 720 s.f.
Exterior 102 s.f.
Total: 822 s.f.

The Purchaser acknowledges and agrees that he/she has reviewed the key plan for the level on which the Unit is located, including, without limitation, the anticipated design, configuration and/or access point(s) of any exclusive use common area balcony or terrace appurtenant to the specific Unit being purchased, which design, configuration, and/or access point(s) may vary from unit to unit and/or level to level. The Purchaser acknowledges and agrees that the glass panels appurtenant to the Unit may be spandrel glass, vision glass, glazed glass, and/or such other glass as the Vendor may determine, in its sole and absolute discretion, based on the final architectural design of the building and the energy model report for the building. Exterior areas may contain architectural elements not shown on plans. Sizes and specifications are subject to change without notice. E. + O.E.

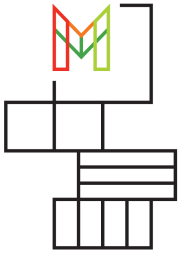

M CITY FOUR
CONDOMINIUMS

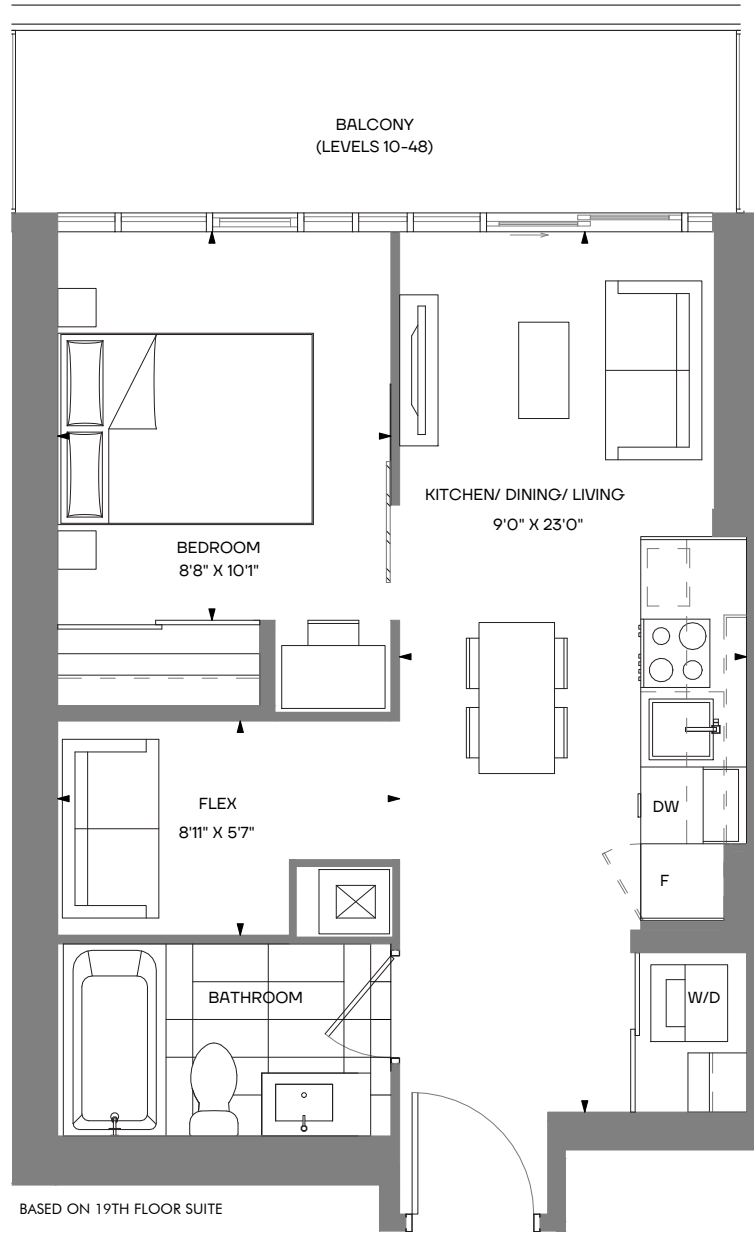

MESA 1 bedroom + flex

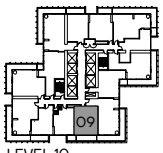

LEVEL 10

Type 1
Interior 488 s.f.
Exterior 111 s.f.
Total: 599 s.f.

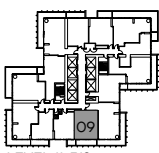

LEVEL 11 & 12

Type 2
Interior 488 s.f.
Exterior 98 s.f.
Total: 586 s.f.

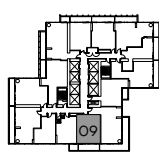

LEVEL 13

Type 3
Interior 488 s.f.
Exterior 112 s.f.
Total: 600 s.f.

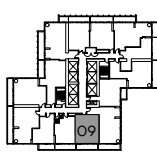

LEVEL 14 - 47

Type 4
Interior 488 s.f.
Exterior 103 s.f.
Total: 591 s.f.

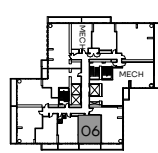

LEVEL 48

Type 5
Interior 488 s.f.
Exterior 103 s.f.
Total: 591 s.f.

The Purchaser acknowledges and agrees that he/she has reviewed the key plan for the level on which the Unit is located, including, without limitation, the anticipated design, configuration and/or access point(s) of any exclusive use common area balcony or terrace appurtenant to the specific Unit being purchased, which design, configuration, and/or access point(s) may vary from unit to unit and/or level to level. The Purchaser acknowledges and agrees that the glass panels appurtenant to the Unit may be spandrel glass, vision glass, glazed glass, and/or such other glass as the Vendor may determine, in its sole and absolute discretion, based on the final architectural design of the building and the energy model report for the building. Exterior areas may contain architectural elements not shown on plans. Sizes and specifications are subject to change without notice. E. + O.E.

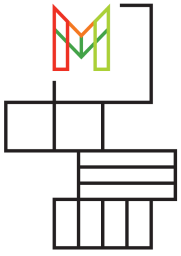

M CITY FOUR
CONDOMINIUMS

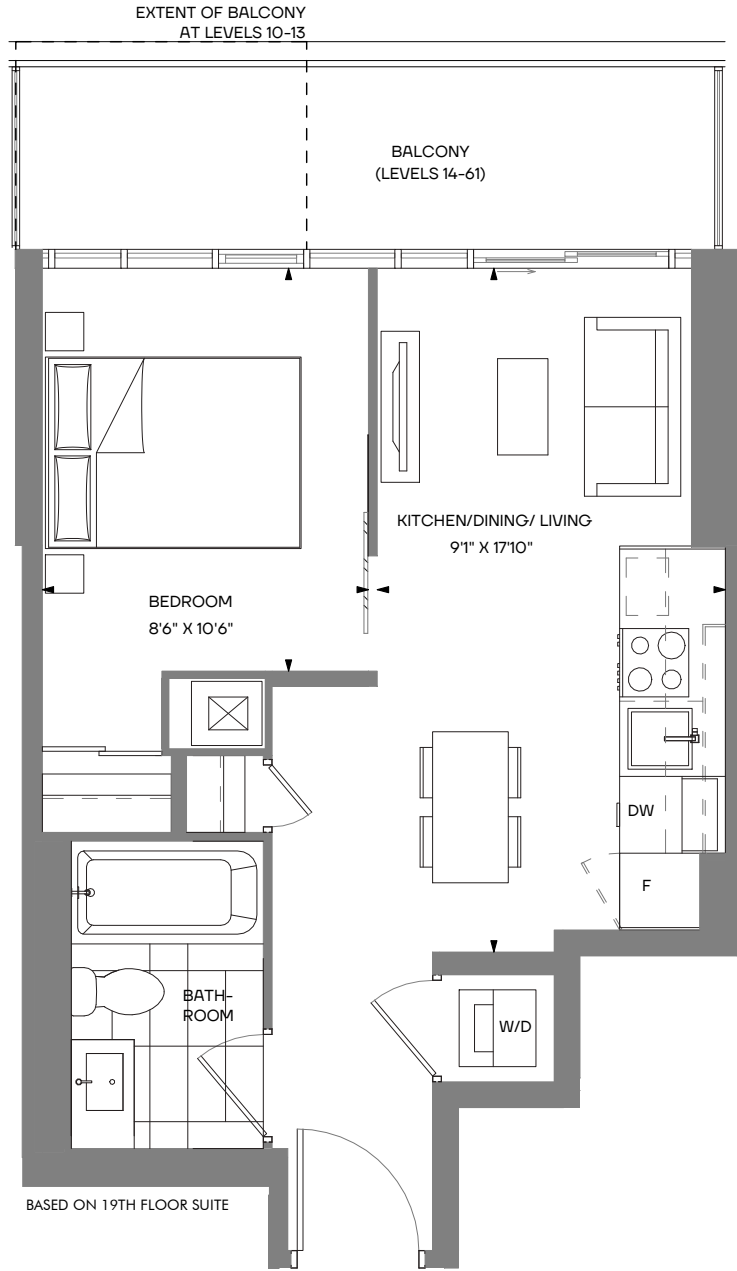

MANILA 1 bedroom

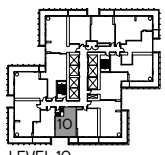

LEVEL 10

Type 1
Interior 428 s.f.
Exterior 48 s.f.
Total: 476 s.f.

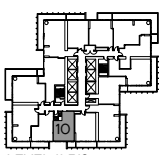

LEVEL 11 & 12

Type 2
Interior 428 s.f.
Exterior 39 s.f.
Total: 467 s.f.

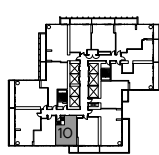

LEVEL 13

Type 3
Interior 428 s.f.
Exterior 51 s.f.
Total: 479 s.f.

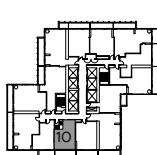

LEVEL 14 - 47

Type 4
Interior 428 s.f.
Exterior 99 s.f.
Total: 527 s.f.

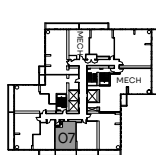

LEVEL 48

Type 5
Interior 428 s.f.
Exterior 99 s.f.
Total: 527 s.f.

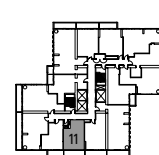

LEVEL 49-61

Type 6
Interior 428 s.f.
Exterior 99 s.f.
Total: 527 s.f.

The Purchaser acknowledges and agrees that he/she has reviewed the key plan for the level on which the Unit is located, including, without limitation, the anticipated design, configuration and/or access point(s) of any exclusive use common area balcony or terrace appurtenant to the specific Unit being purchased, which design, configuration, and/or access point(s) may vary from unit to unit and/or level to level. The Purchaser acknowledges and agrees that the glass panels appurtenant to the Unit may be spandrel glass, vision glass, glazed glass, and/or such other glass as the Vendor may determine, in its sole and absolute discretion, based on the final architectural design of the building and the energy model report for the building. Exterior areas may contain architectural elements not shown on plans. Sizes and specifications are subject to change without notice. E. + O.E.

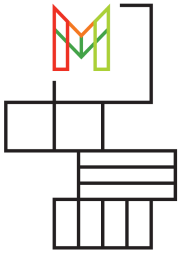

M CITY FOUR
CONDOMINIUMS

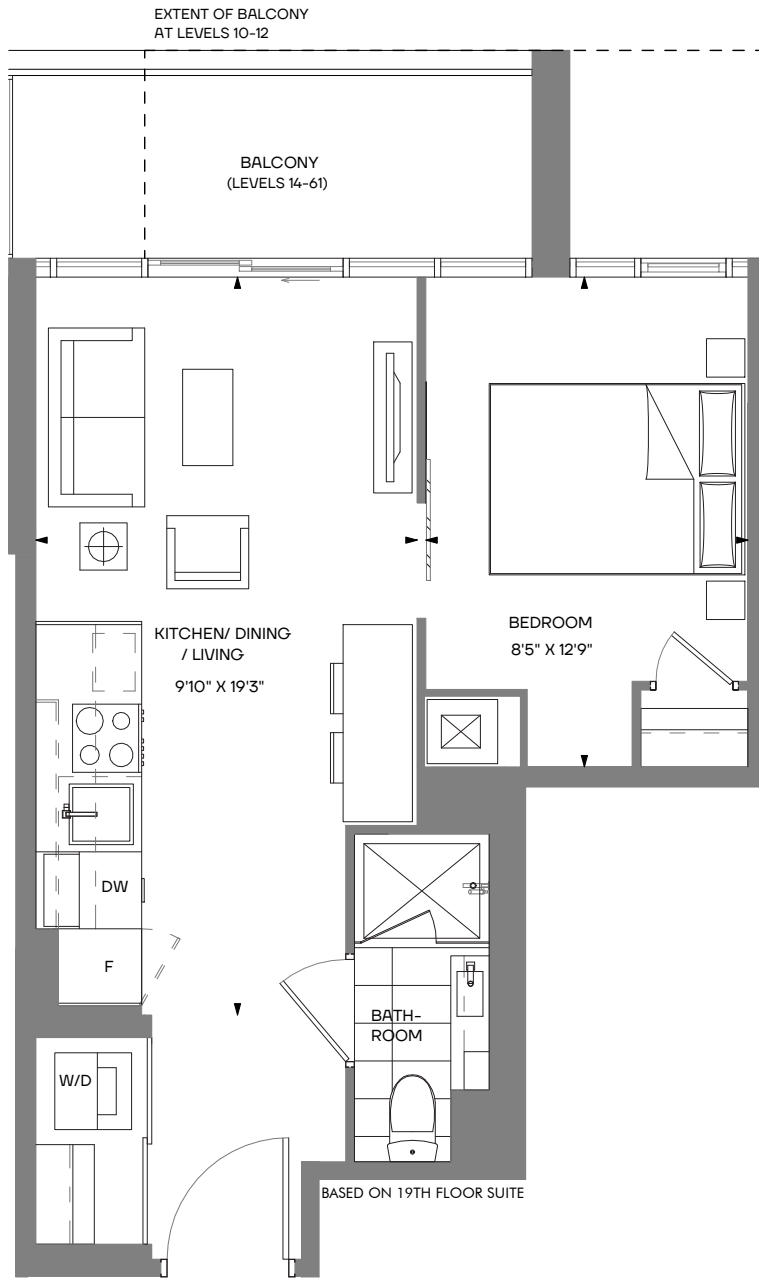

MONTREAL 1 bedroom

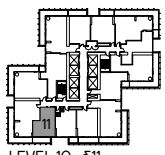

LEVEL 10 & 11

Type 1
Interior 420 s.f.
Exterior 84 s.f.
Total: 504 s.f.

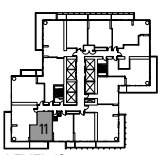

LEVEL 12

Type 2
Interior 420 s.f.
Exterior 102 s.f.
Total: 522 s.f.

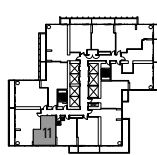

LEVEL 13

Type 3
Interior 420 s.f.
Exterior 0 s.f.
Total: 420 s.f.

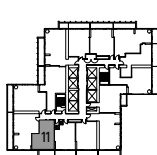

LEVEL 14 - 47

Type 4
Interior 420 s.f.
Exterior 74 s.f.
Total: 494 s.f.

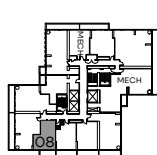

LEVEL 48

Type 5
Interior 420 s.f.
Exterior 74 s.f.
Total: 494 s.f.

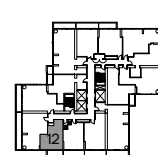

LEVEL 49-61

Type 6
Interior 420 s.f.
Exterior 74 s.f.
Total: 494 s.f.

The Purchaser acknowledges and agrees that he/she has reviewed the key plan for the level on which the Unit is located, including, without limitation, the anticipated design, configuration and/or access point(s) of any exclusive use common area balcony or terrace appurtenant to the specific Unit being purchased, which design, configuration, and/or access point(s) may vary from unit to unit and/or level to level. The Purchaser acknowledges and agrees that the glass panels appurtenant to the Unit may be spandrel glass, vision glass, glazed glass, and/or such other glass as the Vendor may determine, in its sole and absolute discretion, based on the final architectural design of the building and the energy model report for the building. Exterior areas may contain architectural elements not shown on plans. Sizes and specifications are subject to change without notice. E. + O.E.

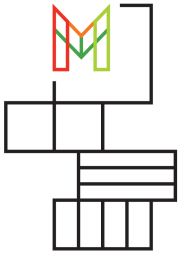

M CITY FOUR
CONDOMINIUMS

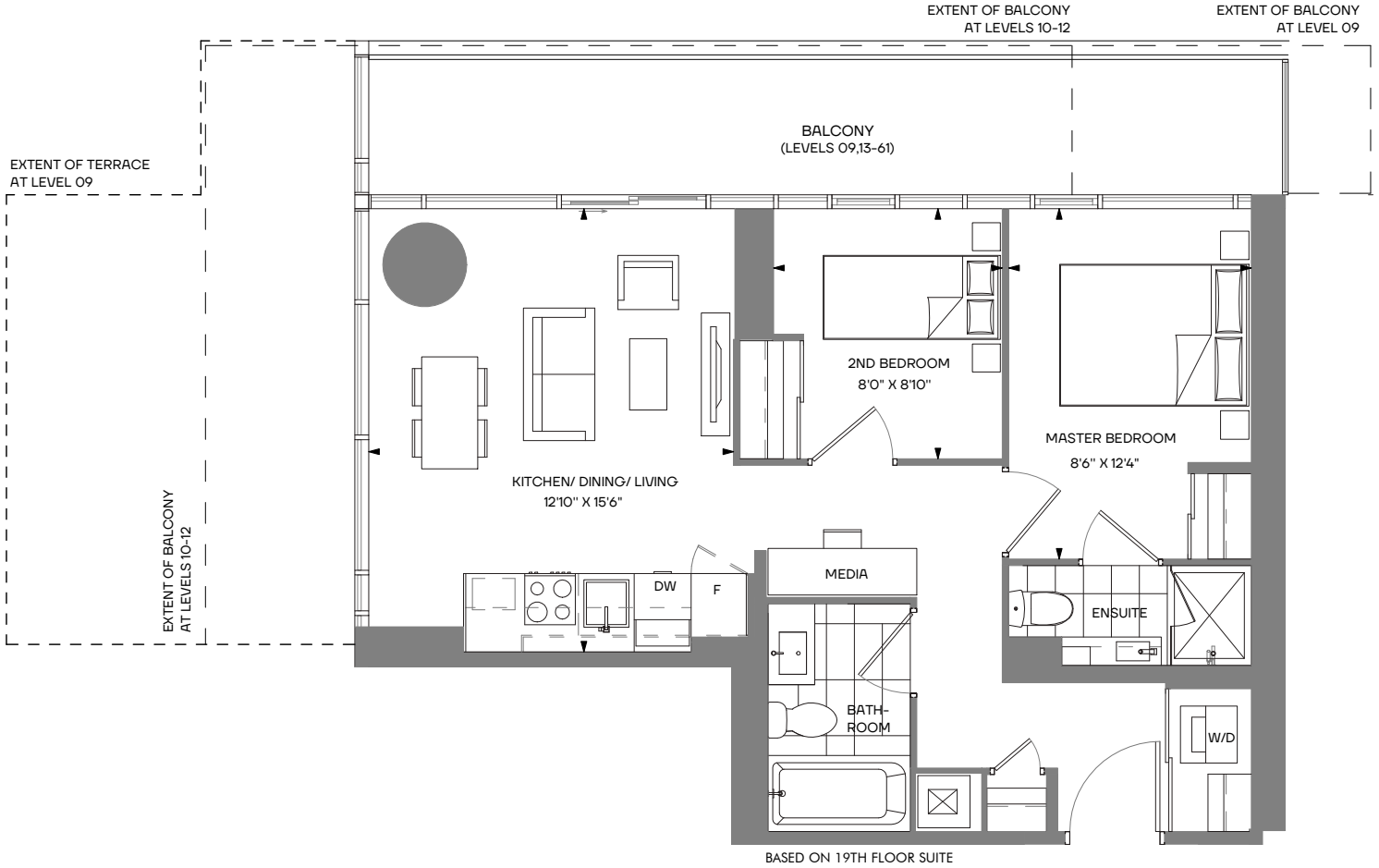

MONCTON 2 bedroom + media + 2 bath

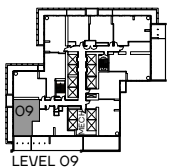

Type 1
Interior 659 s.f.
Exterior 181+194+58 s.f.
Total: 1092 s.f.

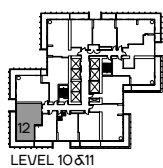

Type 2
Interior 659 s.f.
Exterior 252 s.f.
Total: 911 s.f.

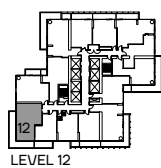

Type 3
Interior 659 s.f.
Exterior 301 s.f.
Total: 960 s.f.

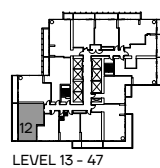

Type 4
Interior 659 s.f.
Exterior 175 s.f.
Total: 834 s.f.

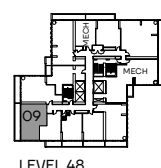

Type 5
Interior 659 s.f.
Exterior 175 s.f.
Total: 834 s.f.

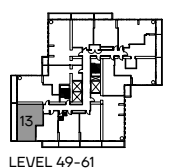

Type 6
Interior 659 s.f.
Exterior 175 s.f.
Total: 834 s.f.

The Purchaser acknowledges and agrees that he/she has reviewed the key plan for the level on which the Unit is located, including, without limitation, the anticipated design, configuration and/or access point(s) of any exclusive use common area balcony or terrace appurtenant to the specific Unit being purchased, which design, configuration, and/or access point(s) may vary from unit to unit and/or level to level. The Purchaser acknowledges and agrees that the glass panels appurtenant to the Unit may be spandrel glass, vision glass, glazed glass, and/or such other glass as the Vendor may determine, in its sole and absolute discretion, based on the final architectural design of the building and the energy model report for the building. Exterior areas may contain architectural elements not shown on plans. Sizes and specifications are subject to change without notice. E. + O.E.

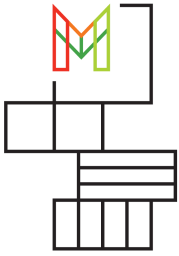

M CITY FOUR
CONDOMINIUMS

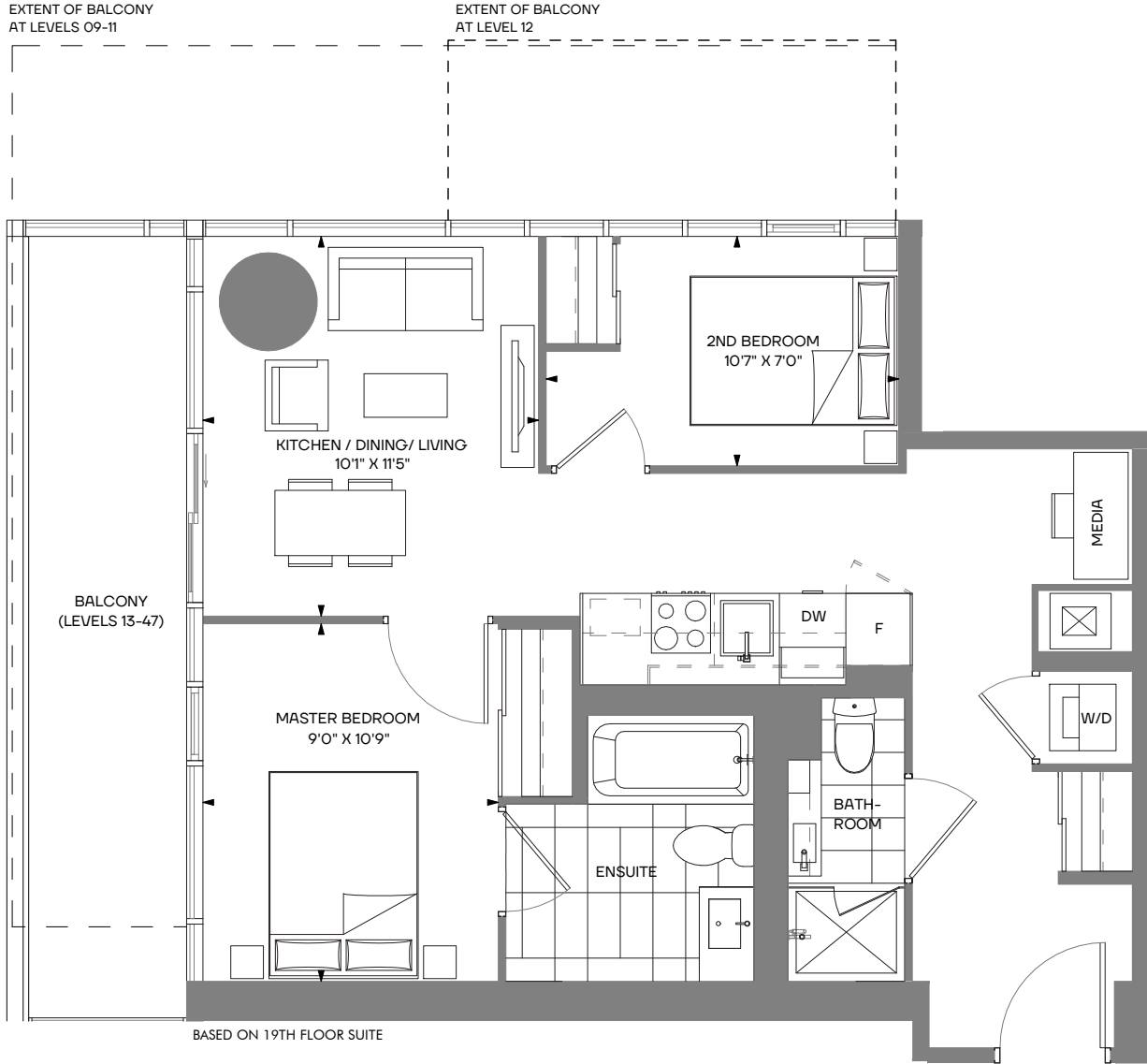

MALMO 2 bedroom + media + 2 bath

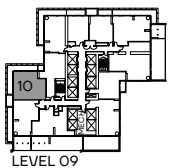

Type 1
Interior 657 s.f.
Exterior 298 s.f.
Total: 955 s.f.

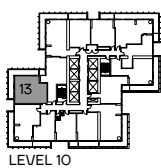

Type 2
Interior 657 s.f.
Exterior 255 s.f.
Total: 912 s.f.

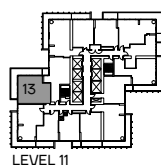

Type 3
Interior 657 s.f.
Exterior 304 s.f.
Total: 961 s.f.

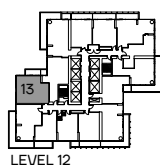

Type 4
Interior 657 s.f.
Exterior 74 s.f.
Total: 731 s.f.

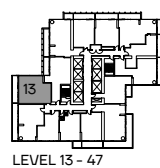

Type 5
Interior 657 s.f.
Exterior 128 s.f.
Total: 785 s.f.

The Purchaser acknowledges and agrees that he/she has reviewed the key plan for the level on which the Unit is located, including, without limitation, the anticipated design, configuration and/or access point(s) of any exclusive use common area balcony or terrace appurtenant to the specific Unit being purchased, which design, configuration, and/or access point(s) may vary from unit to unit and/or level to level. The Purchaser acknowledges and agrees that the glass panels appurtenant to the Unit may be spandrel glass, vision glass, glazed glass, and/or such other glass as the Vendor may determine, in its sole and absolute discretion, based on the final architectural design of the building and the energy model report for the building. Exterior areas may contain architectural elements not shown on plans. Sizes and specifications are subject to change without notice. E. + O.E.

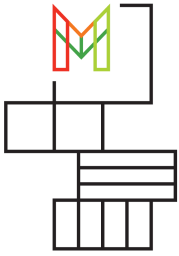

M CITY FOUR
CONDOMINIUMS

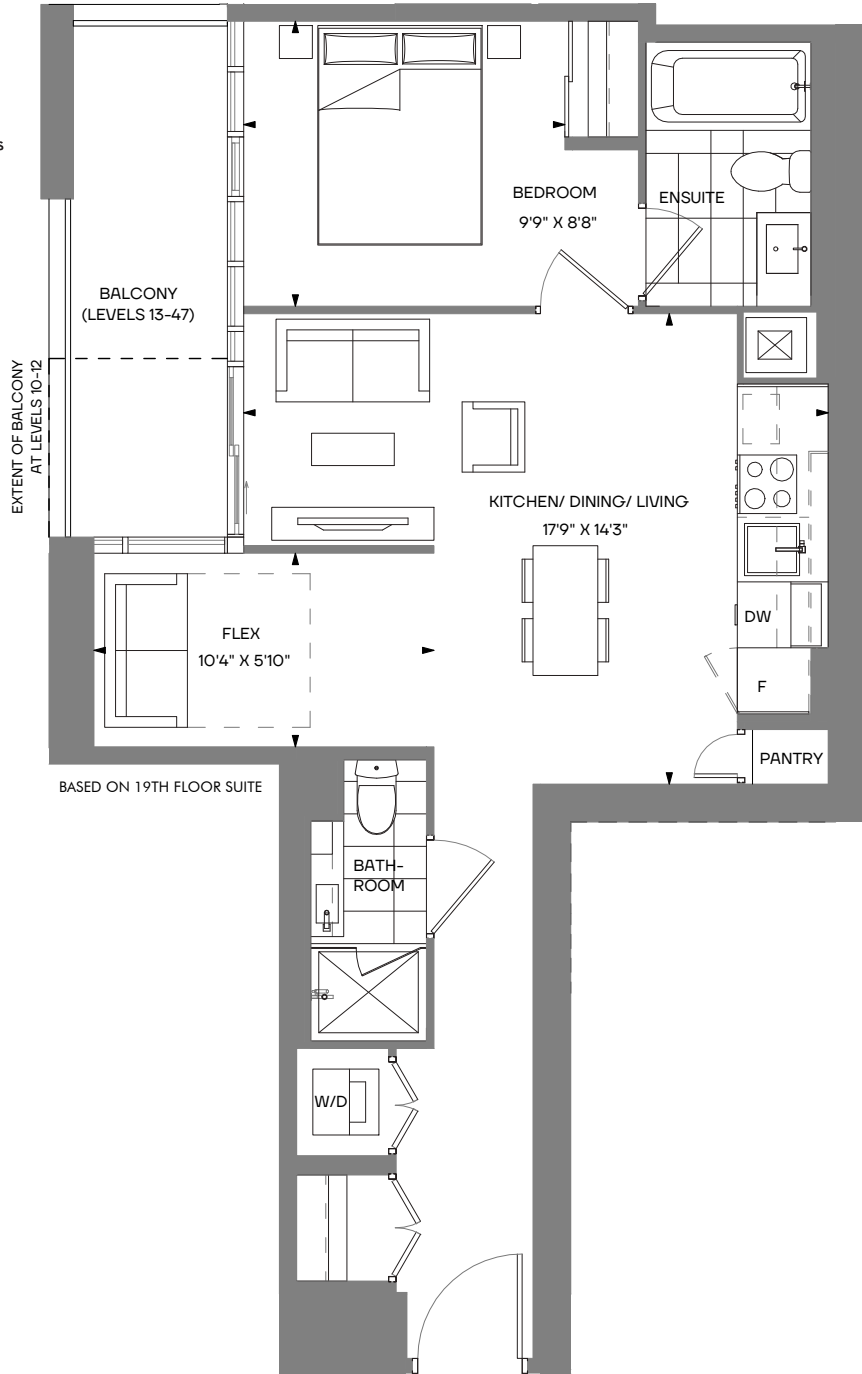

MEMPHIS 1 bedroom + flex + 2 bath

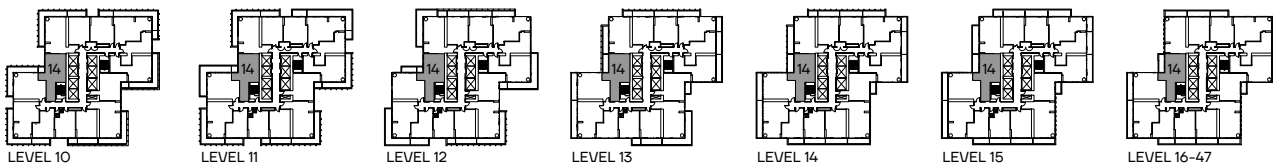

Type 1	Type 2	Type 3	Type 4	Type 5	Type 6	Type 7
Interior 678 s.f.	Interior 678 s.f.	Interior 678 s.f.	Interior 678 s.f.	Interior 678 s.f.	Interior 678 s.f.	Interior 678 s.f.
Exterior 29 s.f.	Exterior 34 s.f.	Exterior 29 s.f.	Exterior 98 s.f.	Exterior 90 s.f.	Exterior 98 s.f.	Exterior 83 s.f.
Total: 707 s.f.	Total: 712 s.f.	Total: 707 s.f.	Total: 776 s.f.	Total: 768 s.f.	Total: 776 s.f.	Total: 761 s.f.

The Purchaser acknowledges and agrees that he/she has reviewed the key plan for the level on which the Unit is located, including, without limitation, the anticipated design, configuration and/or access point(s) of any exclusive use common area balcony or terrace appurtenant to the specific Unit being purchased, which design, configuration, and/or access point(s) may vary from unit to unit and/or level to level. The Purchaser acknowledges and agrees that the glass panels appurtenant to the Unit may be spandrel glass, vision glass, glazed glass, and/or such other glass as the Vendor may determine, in its sole and absolute discretion, based on the final architectural design of the building and the energy model report for the building. Exterior areas may contain architectural elements not shown on plans. Sizes and specifications are subject to change without notice. E. + O.E.

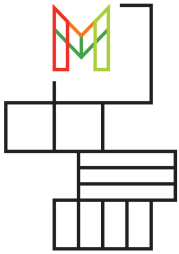

M CITY FOUR
CONDOMINIUMS

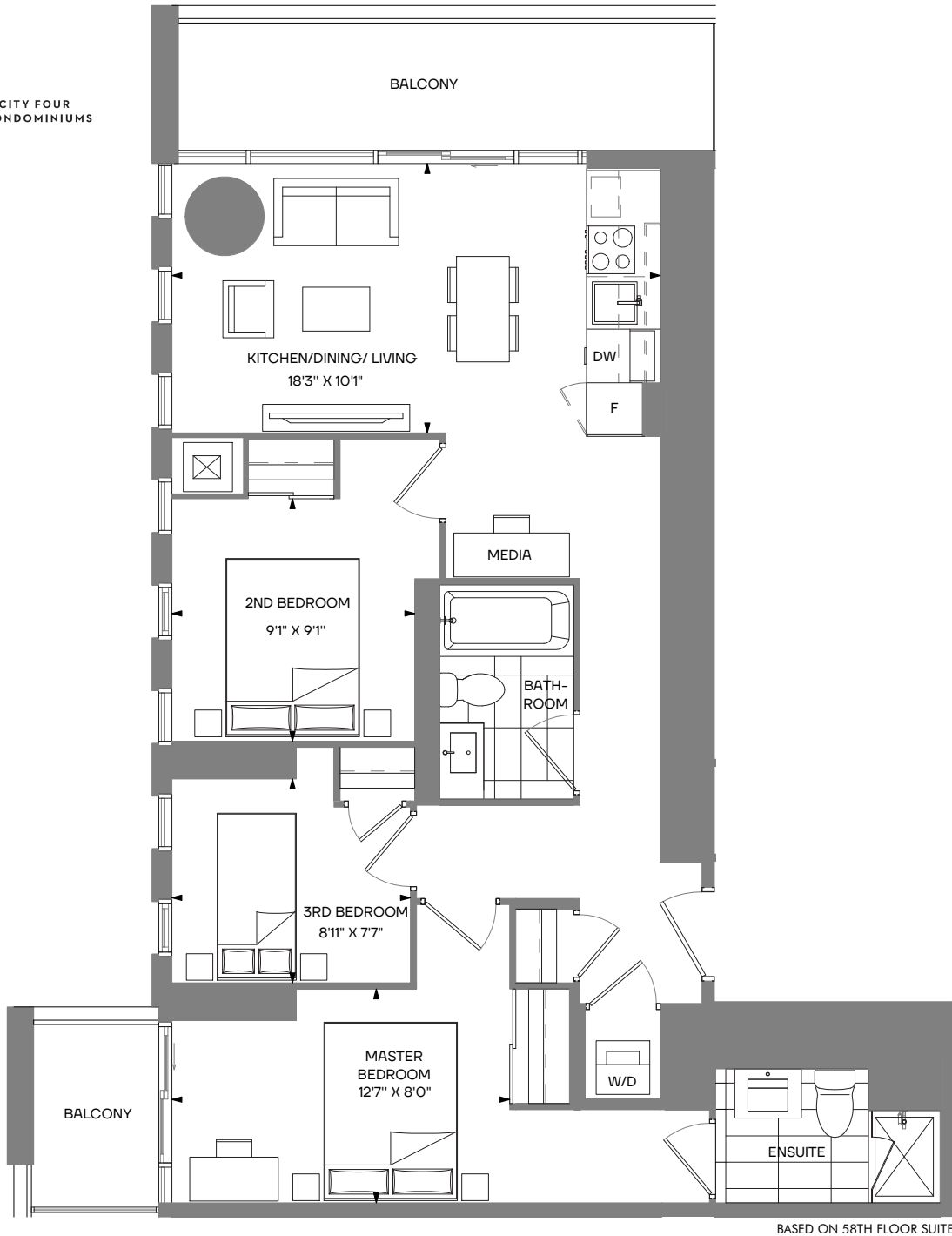

MARRAKESH 3 bedroom + media + 2 bath

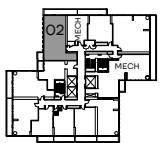

LEVEL 48

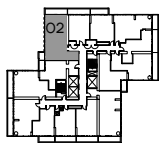

LEVEL 58

Type 1
Interior 889 s.f.
Exterior 37+156 s.f.
Total: 1082 s.f.

Type 2
Interior 889 s.f.
Exterior 37+103 s.f.
Total: 1029 s.f.

The Purchaser acknowledges and agrees that he/she has reviewed the key plan for the level on which the Unit is located, including, without limitation, the anticipated design, configuration and/or access point(s) of any exclusive use common area balcony or terrace appurtenant to the specific Unit being purchased, which design, configuration, and/or access point(s) may vary from unit to unit and/or level to level. The Purchaser acknowledges and agrees that the glass panels appurtenant to the Unit may be spandrel glass, vision glass, glazed glass, and/or such other glass as the Vendor may determine, in its sole and absolute discretion, based on the final architectural design of the building and the energy model report for the building. Exterior areas may contain architectural elements not shown on plans. Sizes and specifications are subject to change without notice. E. + O.E.

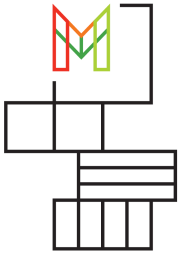

M CITY FOUR
CONDOMINIUMS

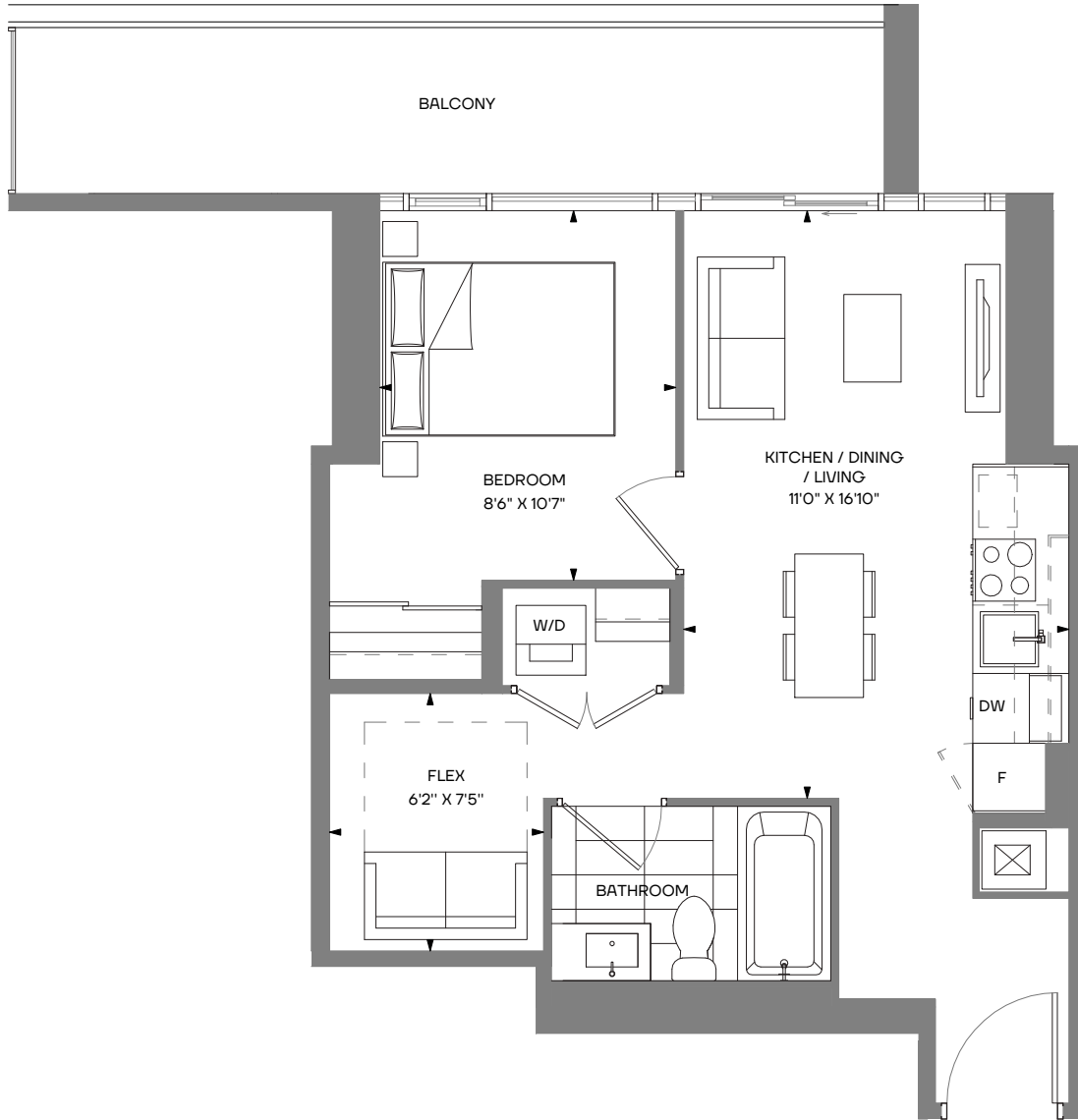

MAPLE RIDGE 1 bedroom + flex

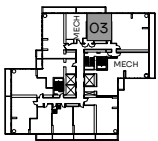

LEVEL 48

Type 1

Interior 516 s.f.

Exterior 135 s.f.

Total: 651 s.f.

The Purchaser acknowledges and agrees that he/she has reviewed the key plan for the level on which the Unit is located, including, without limitation, the anticipated design, configuration and/or access point(s) of any exclusive use common area balcony or terrace appurtenant to the specific Unit being purchased, which design, configuration, and/or access point(s) may vary from unit to unit and/or level to level. The Purchaser acknowledges and agrees that the glass panels appurtenant to the Unit may be spandrel glass, vision glass, glazed glass, and/or such other glass as the Vendor may determine, in its sole and absolute discretion, based on the final architectural design of the building and the energy model report for the building. Exterior areas may contain architectural elements not shown on plans. Sizes and specifications are subject to change without notice. E. + O.E.

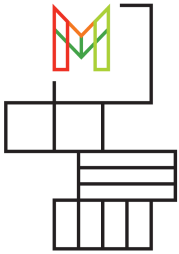

M CITY FOUR
CONDOMINIUMS

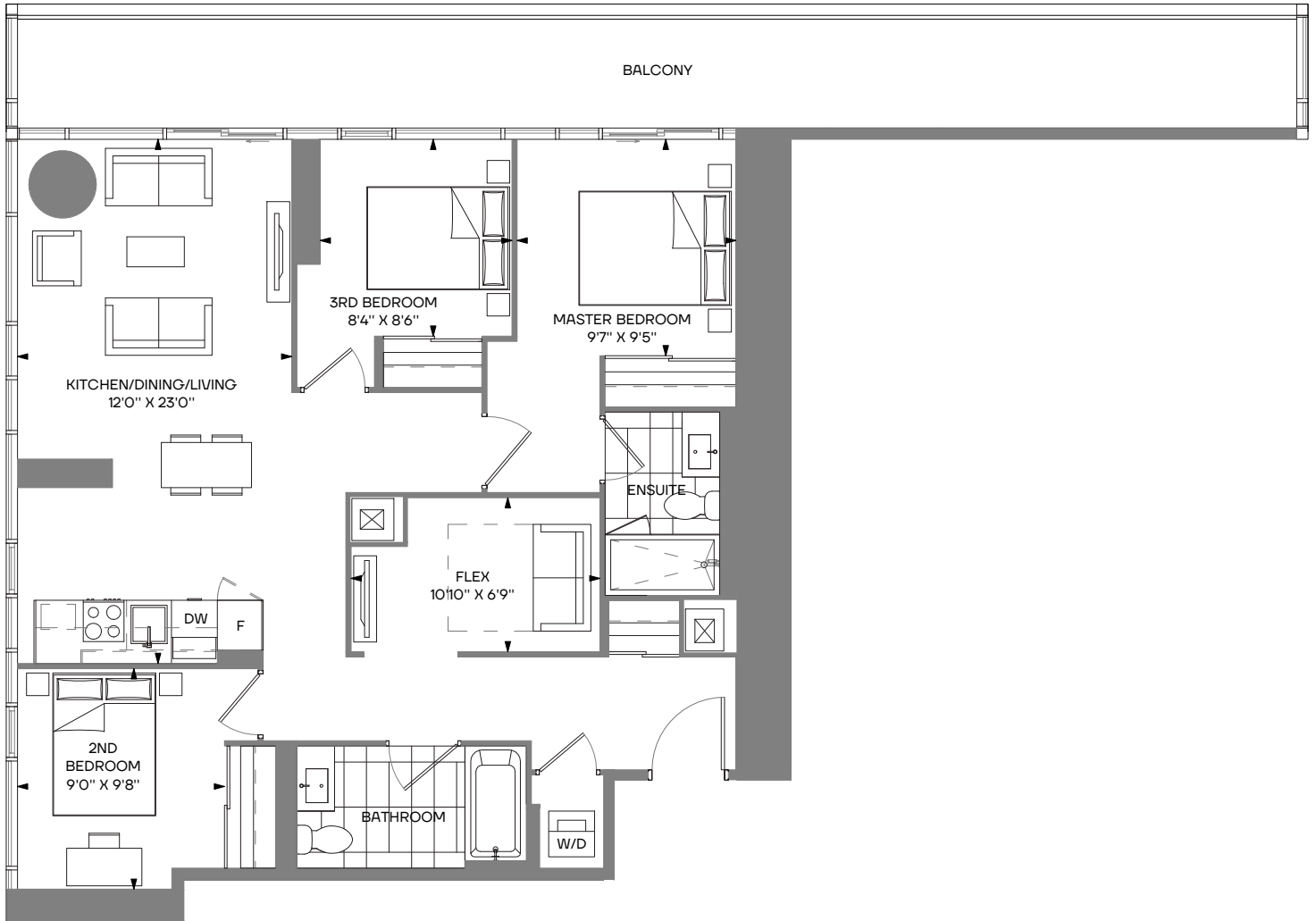

MONTECITO 3 bedroom + flex + 2 bath

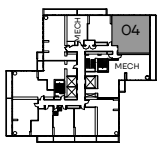

LEVEL 48

Type 1
 Interior 1095 s.f.
 Exterior 302 s.f.
Total: 1397 s.f.

The Purchaser acknowledges and agrees that he/she has reviewed the key plan for the level on which the Unit is located, including, without limitation, the anticipated design, configuration and/or access point(s) of any exclusive use common area balcony or terrace appurtenant to the specific Unit being purchased, which design, configuration, and/or access point(s) may vary from unit to unit and/or level to level. The Purchaser acknowledges and agrees that the glass panels appurtenant to the Unit may be spandrel glass, vision glass, glazed glass, and/or such other glass as the Vendor may determine, in its sole and absolute discretion, based on the final architectural design of the building and the energy model report for the building. Exterior areas may contain architectural elements not shown on plans. Sizes and specifications are subject to change without notice. E. + O.E.

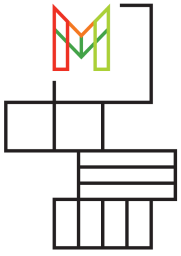

M CITY FOUR
CONDOMINIUMS

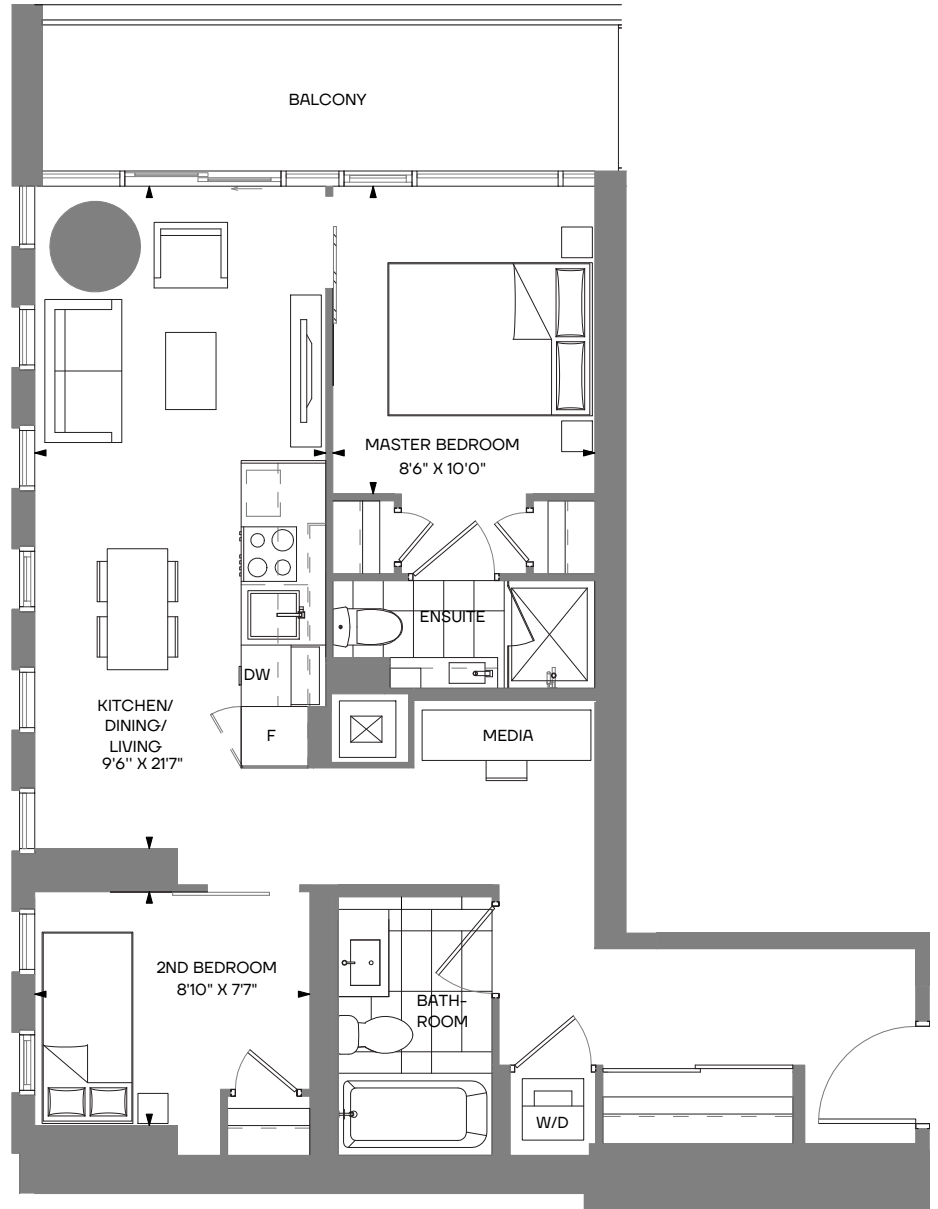

MONTGOMERY 2 bedroom + media + 2 bath

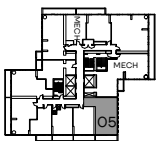

LEVEL 48

Type 1
Interior 749 s.f.
Exterior 102 s.f.
Total: 851 s.f.

The Purchaser acknowledges and agrees that he/she has reviewed the key plan for the level on which the Unit is located, including, without limitation, the anticipated design, configuration and/or access point(s) of any exclusive use common area balcony or terrace appurtenant to the specific Unit being purchased, which design, configuration, and/or access point(s) may vary from unit to unit and/or level to level. The Purchaser acknowledges and agrees that the glass panels appurtenant to the Unit may be spandrel glass, vision glass, glazed glass, and/or such other glass as the Vendor may determine, in its sole and absolute discretion, based on the final architectural design of the building and the energy model report for the building. Exterior areas may contain architectural elements not shown on plans. Sizes and specifications are subject to change without notice. E. + O.E.

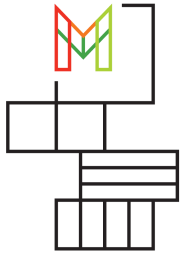

M CITY FOUR
CONDOMINIUMS

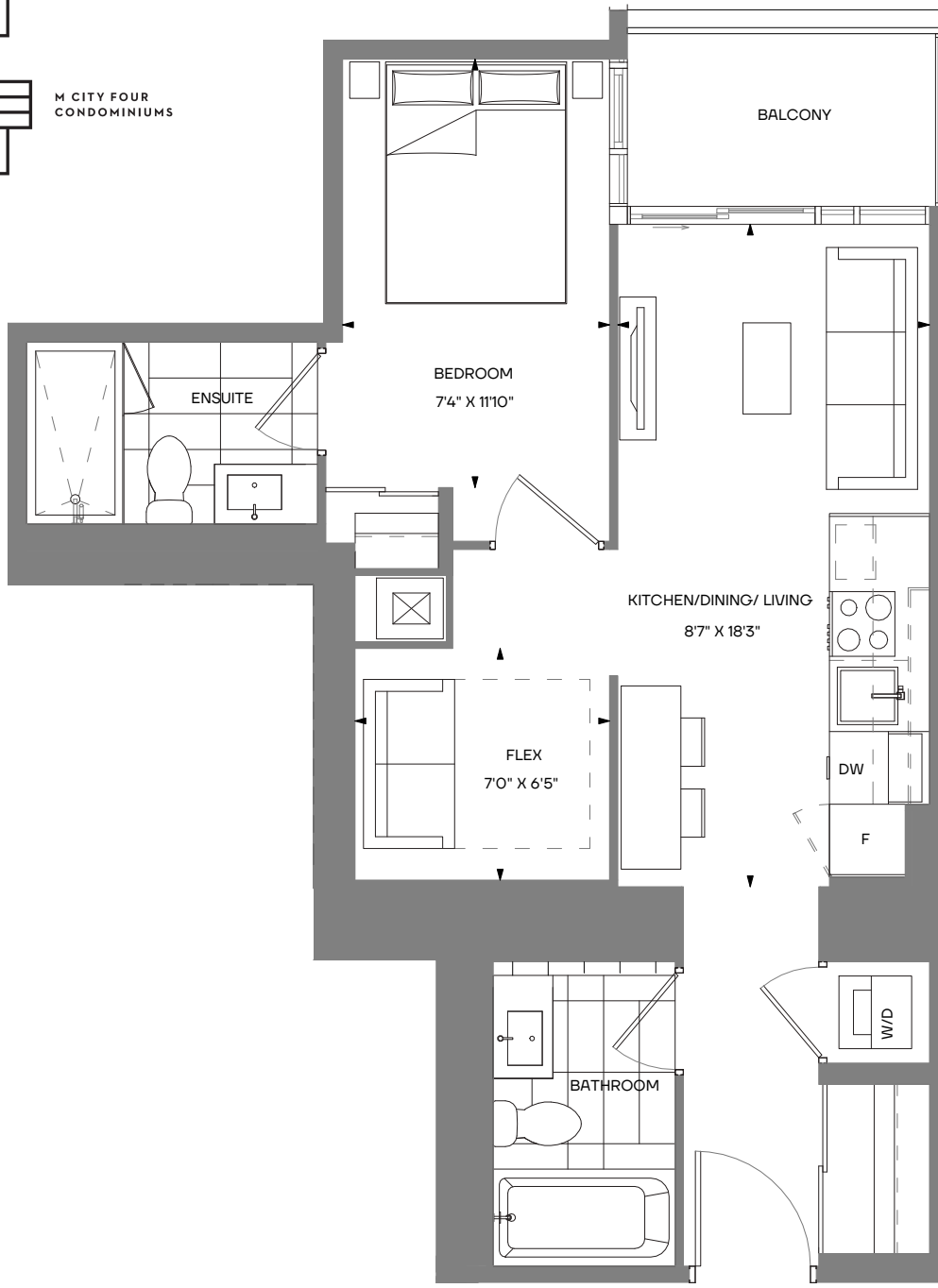

BASED ON 49TH FLOOR SUITE

MILAN 1 bedroom + flex + 2 bath

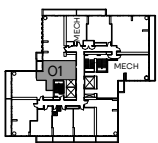

LEVEL 48

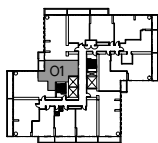

LEVEL 49-61

Type 1
Interior 573 s.f.
Exterior 46 s.f.
Total: 619 s.f.

Type 2
Interior 573 s.f.
Exterior 46 s.f.
Total: 619 s.f.

The Purchaser acknowledges and agrees that he/she has reviewed the key plan for the level on which the Unit is located, including, without limitation, the anticipated design, configuration and/or access point(s) of any exclusive use common area balcony or terrace appurtenant to the specific Unit being purchased, which design, configuration, and/or access point(s) may vary from unit to unit and/or level to level. The Purchaser acknowledges and agrees that the glass panels appurtenant to the Unit may be spandrel glass, vision glass, glazed glass, and/or such other glass as the Vendor may determine, in its sole and absolute discretion, based on the final architectural design of the building and the energy model report for the building. Exterior areas may contain architectural elements not shown on plans. Sizes and specifications are subject to change without notice. E. + O.E.

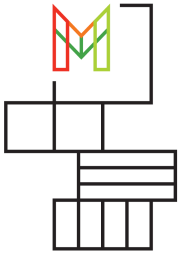

M CITY FOUR
CONDOMINIUMS

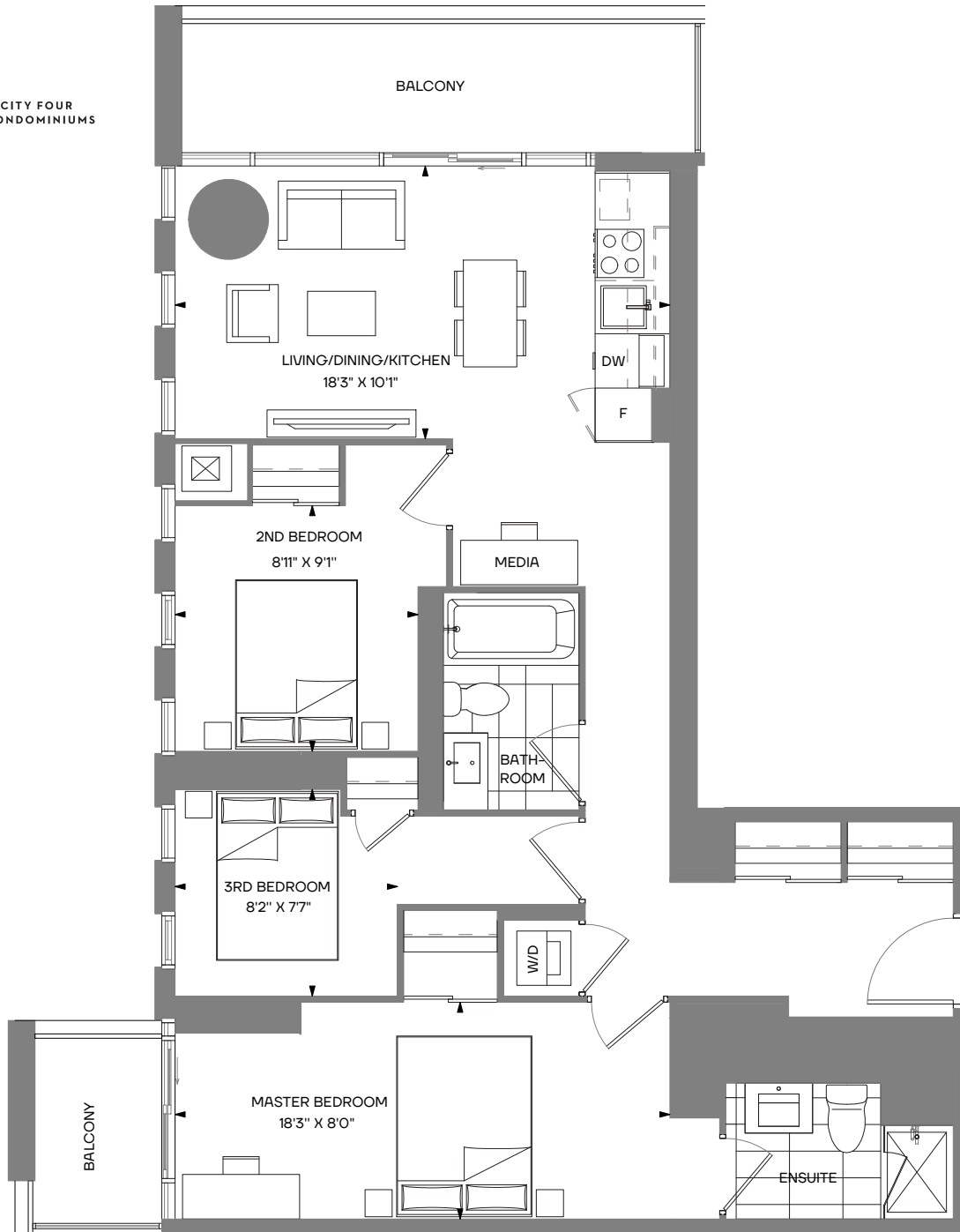

BASED ON 49TH FLOOR SUITE

MARACAY 3 bedroom + media + 2 bath

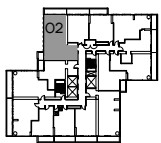

LEVEL 49-57,59-61

Type 1
Interior 935 s.f.
Exterior 37+103 s.f.
Total: 1075 s.f.

The Purchaser acknowledges and agrees that he/she has reviewed the key plan for the level on which the Unit is located, including, without limitation, the anticipated design, configuration and/or access point(s) of any exclusive use common area balcony or terrace appurtenant to the specific Unit being purchased, which design, configuration, and/or access point(s) may vary from unit to unit and/or level to level. The Purchaser acknowledges and agrees that the glass panels appurtenant to the Unit may be spandrel glass, vision glass, glazed glass, and/or such other glass as the Vendor may determine, in its sole and absolute discretion, based on the final architectural design of the building and the energy model report for the building. Exterior areas may contain architectural elements not shown on plans. Sizes and specifications are subject to change without notice. E. + O.E.

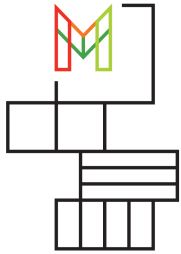

M CITY FOUR
CONDOMINIUMS

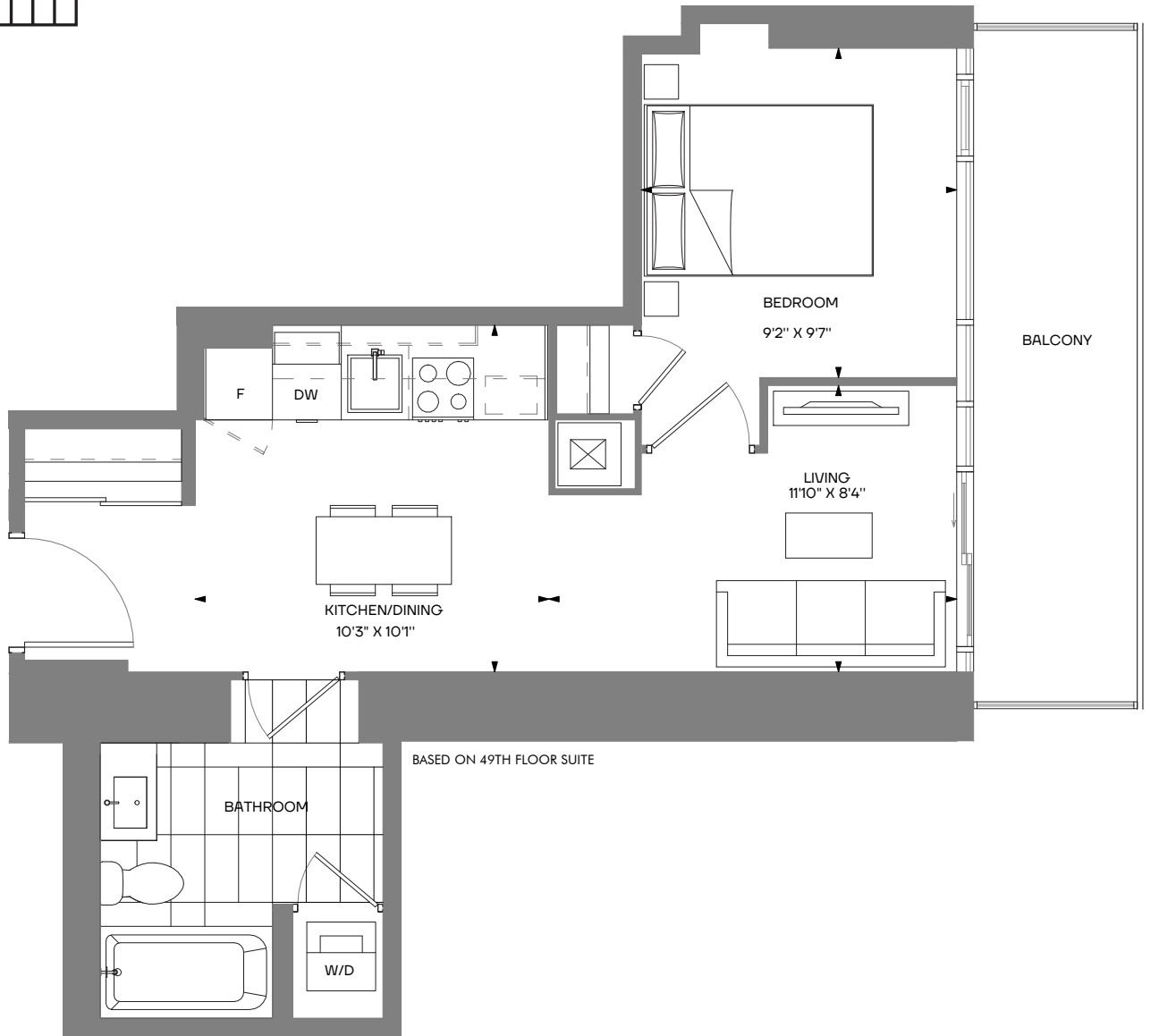

MARICOPA 1 bedroom

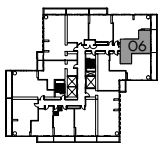

LEVEL 49-61

Type 1
Interior 473 s.f.
Exterior 106 s.f.
Total: 579 s.f.

The Purchaser acknowledges and agrees that he/she has reviewed the key plan for the level on which the Unit is located, including, without limitation, the anticipated design, configuration and/or access point(s) of any exclusive use common area balcony or terrace appurtenant to the specific Unit being purchased, which design, configuration, and/or access point(s) may vary from unit to unit and/or level to level. The Purchaser acknowledges and agrees that the glass panels appurtenant to the Unit may be spandrel glass, vision glass, glazed glass, and/or such other glass as the Vendor may determine, in its sole and absolute discretion, based on the final architectural design of the building and the energy model report for the building. Exterior areas may contain architectural elements not shown on plans. Sizes and specifications are subject to change without notice. E. + O.E.

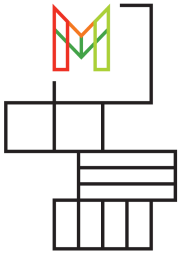

M CITY FOUR
CONDOMINIUMS

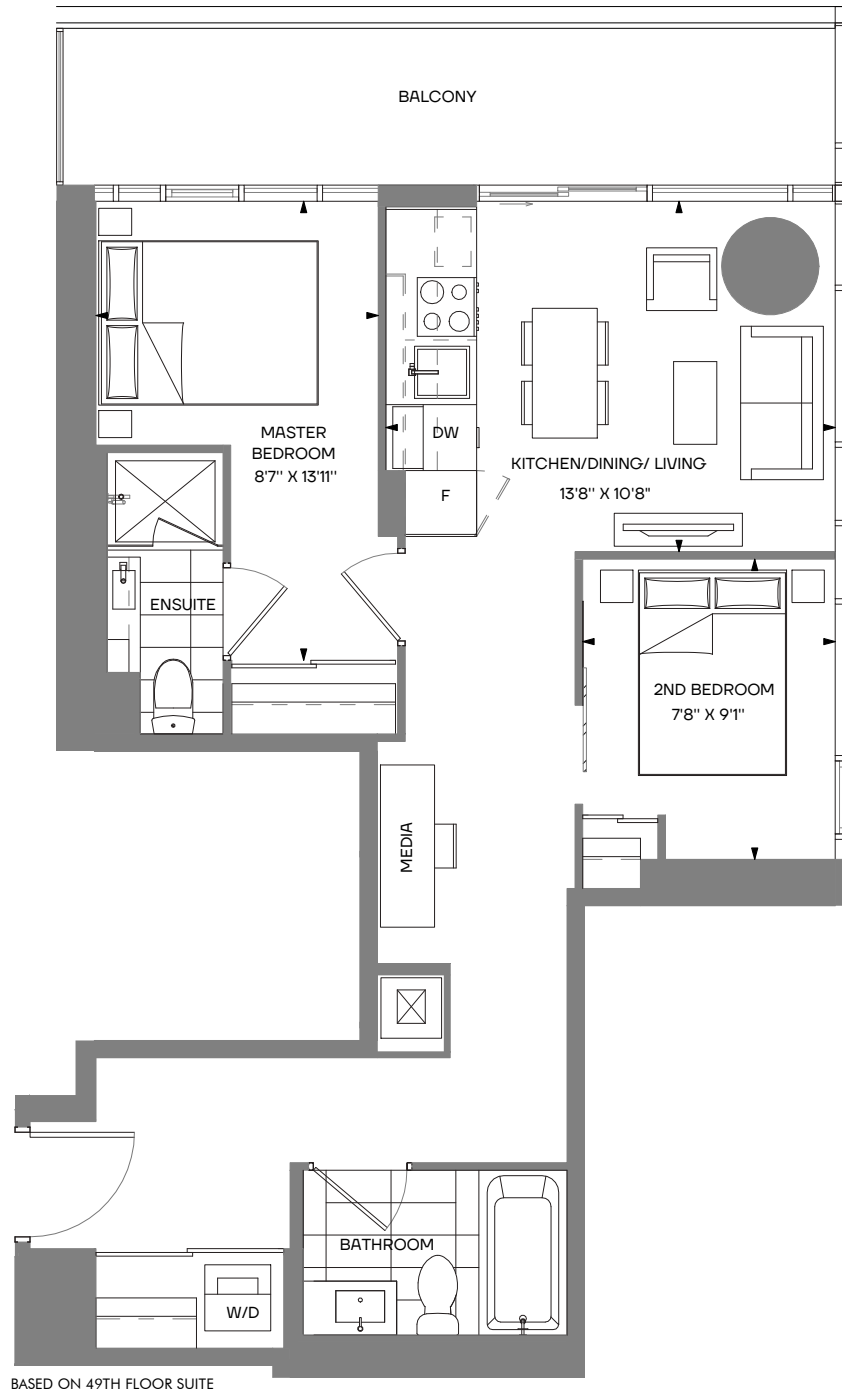

BASED ON 49TH FLOOR SUITE

MILTON 2 bedroom + media + 2 bath

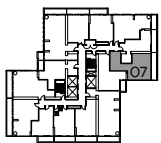

LEVEL 49-61

Type 1
 Interior 659 s.f.
 Exterior 128 s.f.
Total: 787 s.f.

The Purchaser acknowledges and agrees that he/she has reviewed the key plan for the level on which the Unit is located, including, without limitation, the anticipated design, configuration and/or access point(s) of any exclusive use common area balcony or terrace appurtenant to the specific Unit being purchased, which design, configuration, and/or access point(s) may vary from unit to unit and/or level to level. The Purchaser acknowledges and agrees that the glass panels appurtenant to the Unit may be spandrel glass, vision glass, glazed glass, and/or such other glass as the Vendor may determine, in its sole and absolute discretion, based on the final architectural design of the building and the energy model report for the building. Exterior areas may contain architectural elements not shown on plans. Sizes and specifications are subject to change without notice. E. + O.E.

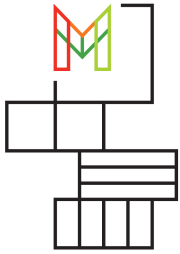

M CITY FOUR
CONDOMINIUMS

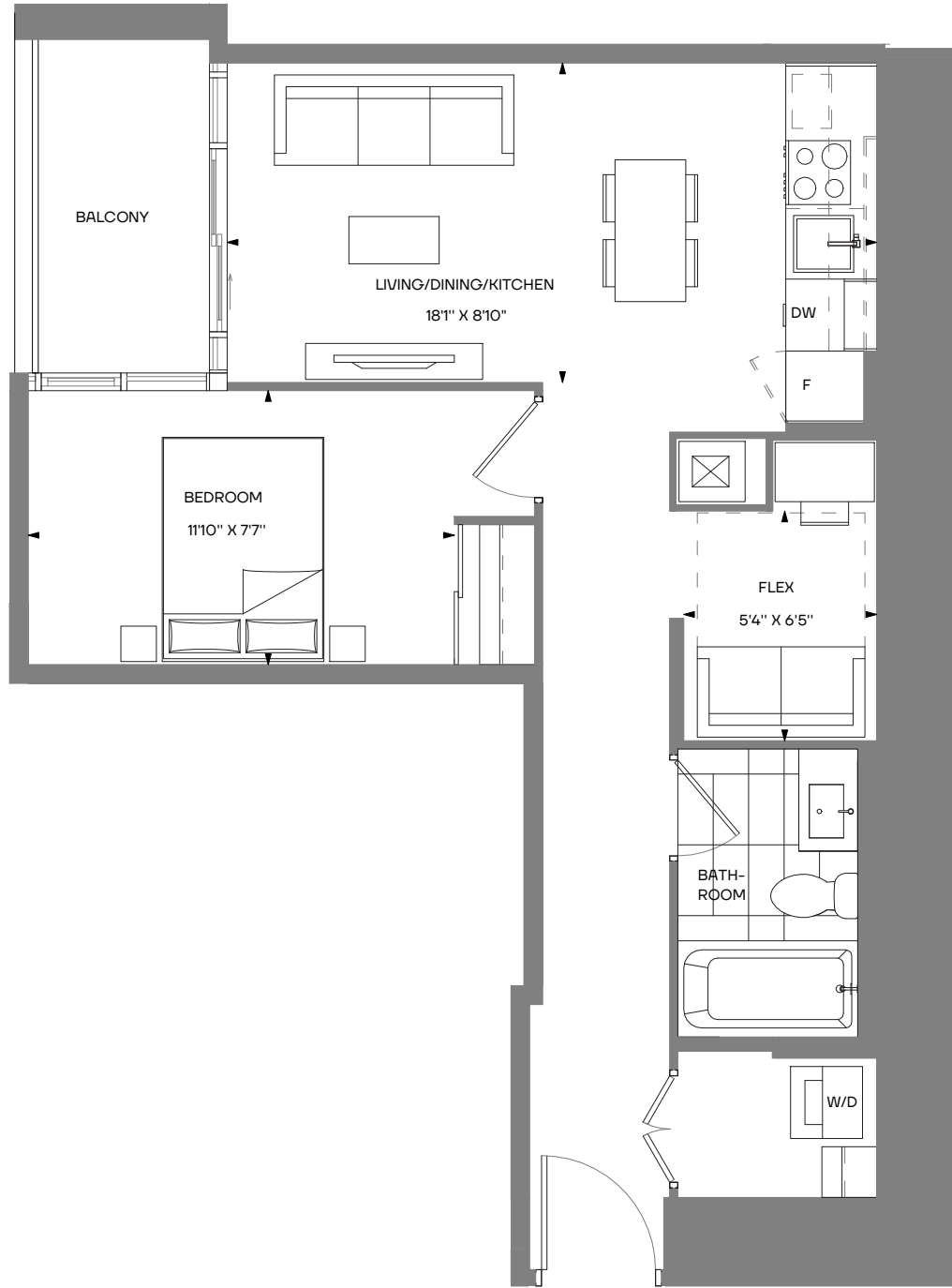

BASED ON 49TH FLOOR SUITE

MODESTO 1 bedroom + flex

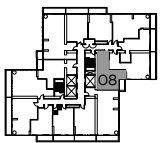

LEVEL 49-61

Type 1
Interior 605 s.f.
Exterior 50 s.f.
Total: 655 s.f.

The Purchaser acknowledges and agrees that he/she has reviewed the key plan for the level on which the Unit is located, including, without limitation, the anticipated design, configuration and/or access point(s) of any exclusive use common area balcony or terrace appurtenant to the specific Unit being purchased, which design, configuration, and/or access point(s) may vary from unit to unit and/or level to level. The Purchaser acknowledges and agrees that the glass panels appurtenant to the Unit may be spandrel glass, vision glass, glazed glass, and/or such other glass as the Vendor may determine, in its sole and absolute discretion, based on the final architectural design of the building and the energy model report for the building. Exterior areas may contain architectural elements not shown on plans. Sizes and specifications are subject to change without notice. E. + O.E.

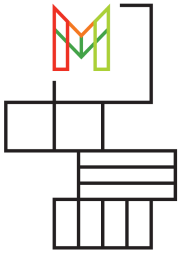

M CITY FOUR
CONDOMINIUMS

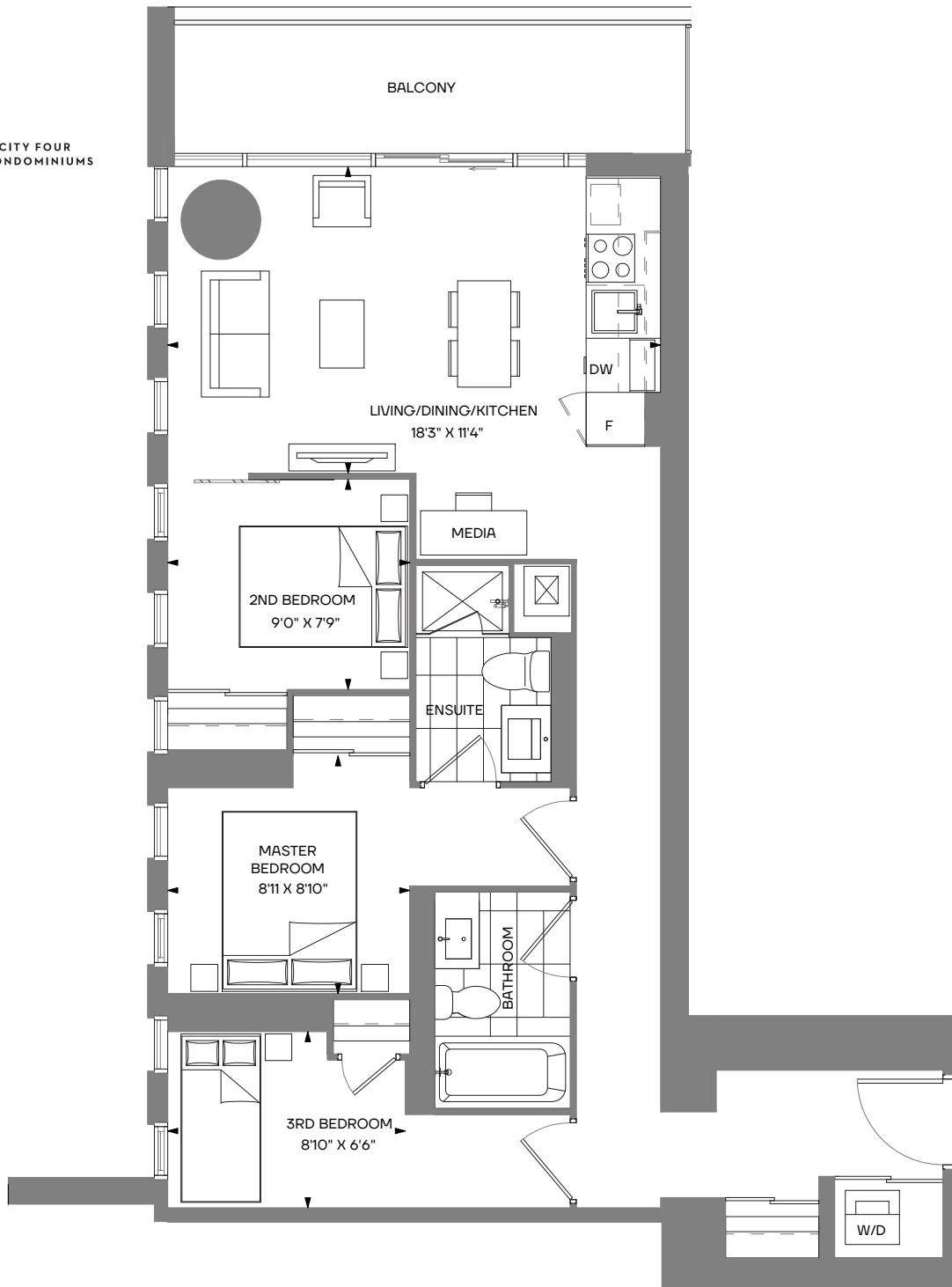

BASED ON 49TH FLOOR SUITE

MARSEILLES 3 bedroom + media + 2 bath

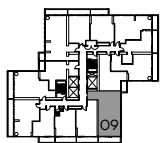

LEVEL 49-61

Type 1
Interior 870 s.f.
Exterior 103 s.f.
Total: 973 s.f.

The Purchaser acknowledges and agrees that he/she has reviewed the key plan for the level on which the Unit is located, including, without limitation, the anticipated design, configuration and/or access point(s) of any exclusive use common area balcony or terrace appurtenant to the specific Unit being purchased, which design, configuration, and/or access point(s) may vary from unit to unit and/or level to level. The Purchaser acknowledges and agrees that the glass panels appurtenant to the Unit may be spandrel glass, vision glass, glazed glass, and/or such other glass as the Vendor may determine, in its sole and absolute discretion, based on the final architectural design of the building and the energy model report for the building. Exterior areas may contain architectural elements not shown on plans. Sizes and specifications are subject to change without notice. E. + O.E.

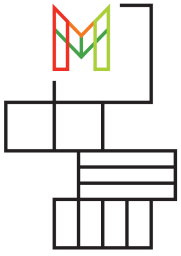

M CITY FOUR
CONDOMINIUMS

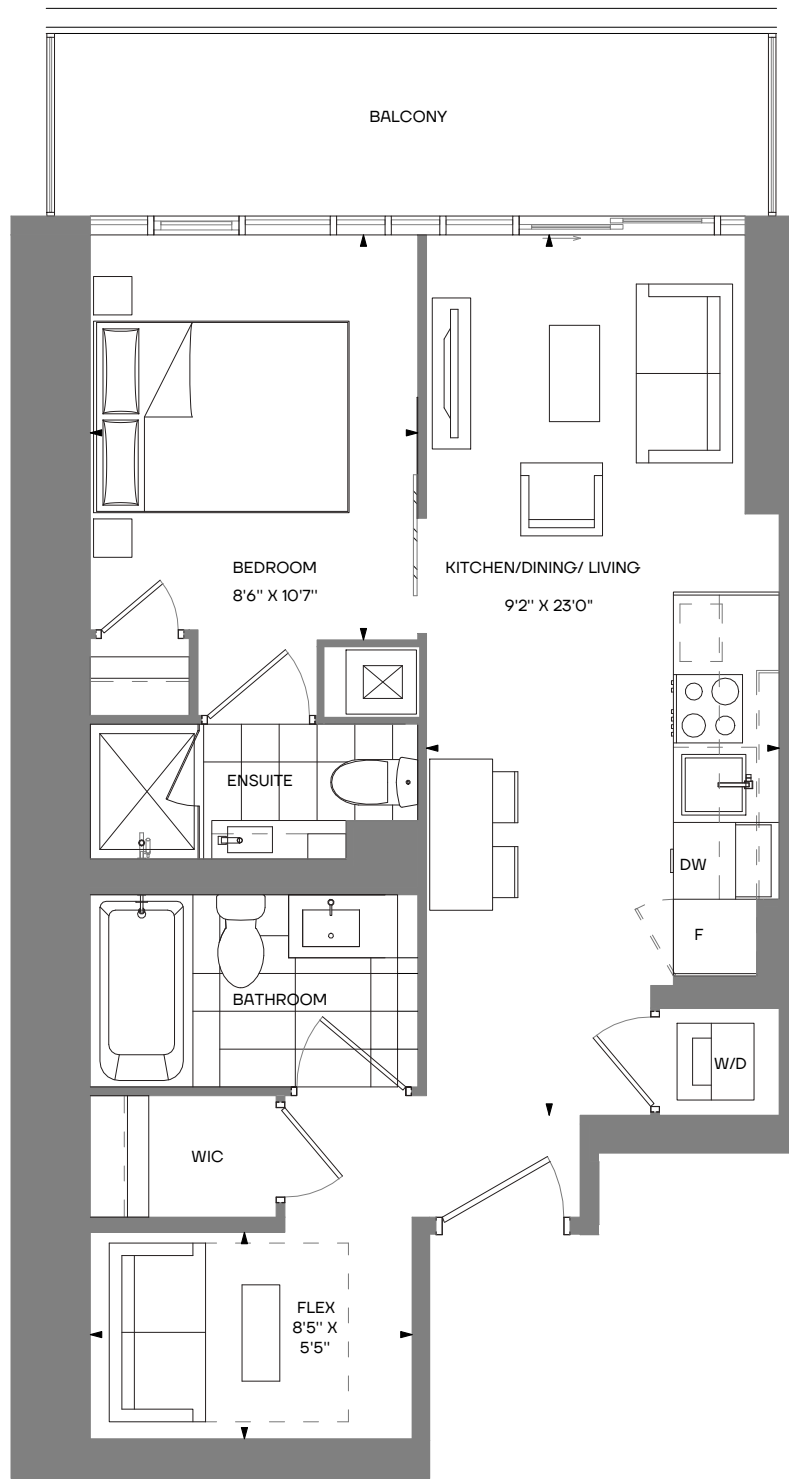

BASED ON 49TH FLOOR SUITE

MANCHESTER 1 bedroom + flex + 2 bath

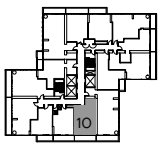

LEVEL 49-61

Type 1
Interior 561 s.f.
Exterior 102 s.f.
Total: 663 s.f.

The Purchaser acknowledges and agrees that he/she has reviewed the key plan for the level on which the Unit is located, including, without limitation, the anticipated design, configuration and/or access point(s) of any exclusive use common area balcony or terrace appurtenant to the specific Unit being purchased, which design, configuration, and/or access point(s) may vary from unit to unit and/or level to level. The Purchaser acknowledges and agrees that the glass panels appurtenant to the Unit may be spandrel glass, vision glass, glazed glass, and/or such other glass as the Vendor may determine, in its sole and absolute discretion, based on the final architectural design of the building and the energy model report for the building. Exterior areas may contain architectural elements not shown on plans. Sizes and specifications are subject to change without notice. E. + O.E.

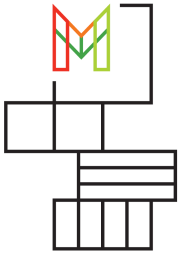

M CITY FOUR
CONDOMINIUMS

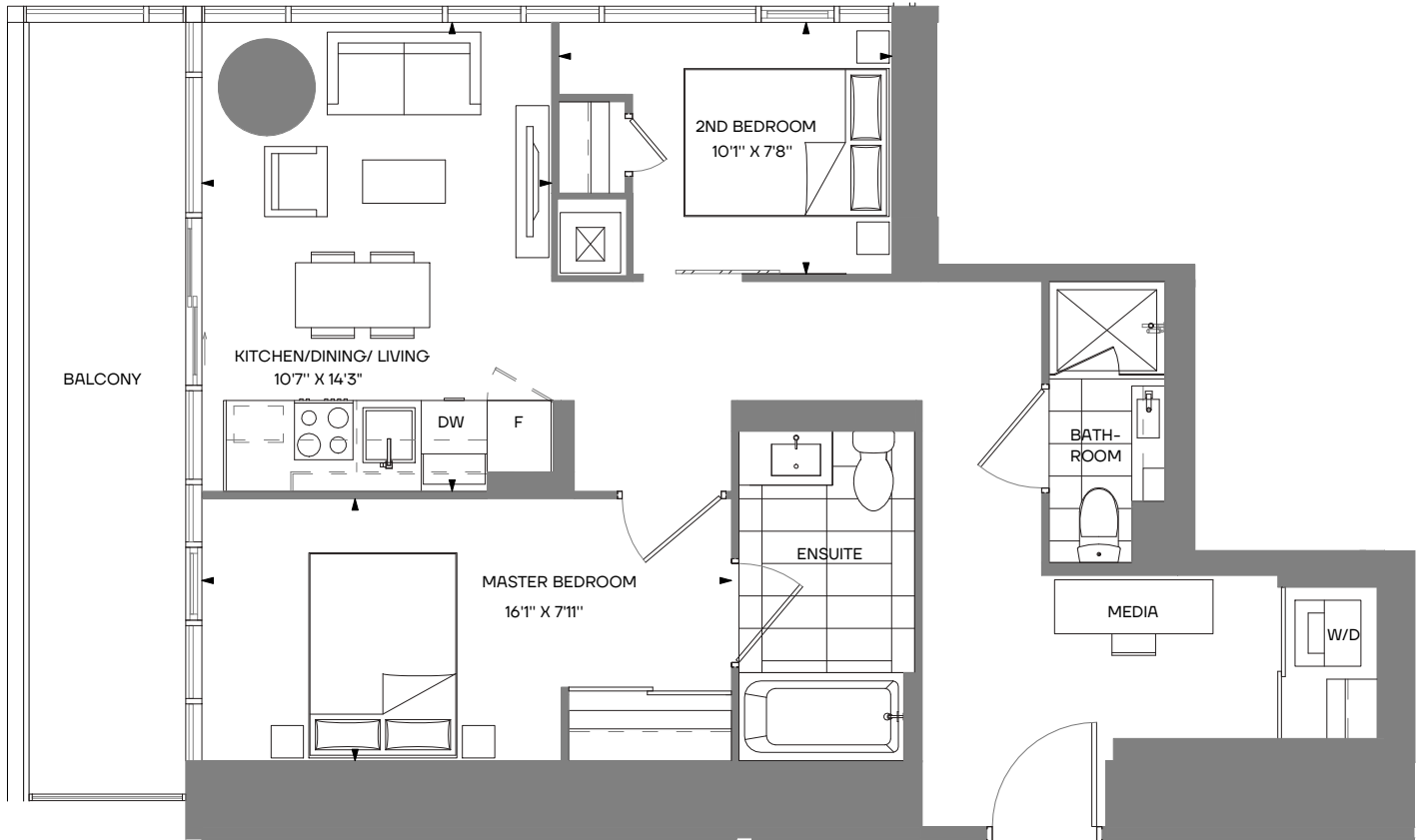

BASED ON 49TH FLOOR SUITE

MOJAVE 2 bedroom + media + 2 bath

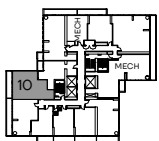

LEVEL 48

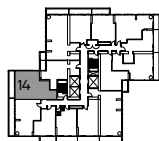

LEVEL 49-61

Type 1

Interior 733 s.f.

Exterior 128 s.f.

Total: 861 s.f.

Type 2

Interior 733 s.f.

Exterior 128 s.f.

Total: 861 s.f.

The Purchaser acknowledges and agrees that he/she has reviewed the key plan for the level on which the Unit is located, including, without limitation, the anticipated design, configuration and/or access point(s) of any exclusive use common area balcony or terrace appurtenant to the specific Unit being purchased, which design, configuration, and/or access point(s) may vary from unit to unit and/or level to level. The Purchaser acknowledges and agrees that the glass panels appurtenant to the Unit may be spandrel glass, vision glass, glazed glass, and/or such other glass as the Vendor may determine, in its sole and absolute discretion, based on the final architectural design of the building and the energy model report for the building. Exterior areas may contain architectural elements not shown on plans. Sizes and specifications are subject to change without notice. E. + O.E.